Suffolk County

Multi-Jurisdictional Debris Management Plan

Annex AN - 1

Suffolk County

Suffolk County Annex

Overview

The Suffolk County Annex to the county-wide Debris Management Plan (DMP) was developed in a collaborative effort by the county departments with the highest level of direct involvement in debris management operations. The experience and knowledge gained through recent debris generating disaster declaration events, Hurricane Irene (DR 4020) and Super Storm Sandy (DR 4085), was extensively used in the preparation of the overall DMP and this Annex in particular.

Suffolk County will follow all of the requirements, concepts, guidance, and operational activities specified in the core plan documents contained in the Executive Summary Section, Plan Chapters 1–6, the Appendices and the References Section of the DMP. In addition, specific responsibilities, operations and functions of contributing county departments are identified in this Annex.

Under New York State Executive Law, Article 2-B, the Suffolk County Executive may declare a state of emergency and issue emergency orders in the event of a public emergency or reasonable apprehension of immediate danger thereof. The Suffolk County Executive's decision to declare a disaster will be based largely on information and advice provided to them by staff operating in the Emergency Operations Center (EOC). Consultation with town supervisors may also be conducted. The potential impact of the emergency event on county agency operations as well as town response capabilities shall be considered in determining the need for an emergency declaration.

After an Emergency Declaration has been issued, it is the responsibility of agencies operating within the EOC to follow through on the issuance by providing public information on the situation and affected areas, enforce emergency orders, utilize feedback networks amongst agencies of the same discipline at the local, State, and Federal levels, and ensure extraordinary powers are available to agencies under the emergency order are properly implemented.

Departmental Roles and Responsibilities

Suffolk County Department of Fire, Rescue and Emergency Services (FRES)

In compliance with local, State, and Federal laws, the Commissioner of FRES will be the Incident Commander throughout the course of emergency operations.

It is the responsibility of the Commissioner of Suffolk County Fire, Rescue and Emergency Services (FRES) to activate the EOC and notify all appropriate agencies at their discretion in times of emergency. This can include any emergency, from a weather event, to a Terrorist or WMD attack. For emergencies such as weather events, which are often pre-forecasted, FRES will activate the EOC at the appropriate level to ensure adequate preparation before arrival of the storm. EOC Activation Levels are as follows:

- Level 3: Controlled emergency situation without a serious threat to life, health or property which requires no assistance beyond initial first responders. Under this activation, the Debris Task Force will not be utilized.
- Level 2: Limited emergency situation with some threat to life, health, or property, but confined to a limited area, often within a municipality or involving a small population. Under this activation, the Debris Task Force may be utilized at the discretion of the Commissioner.
- Level 1: Full emergency situation with a major threat to life, health, or property, involving large populations or multiple municipalities. Under this activation, the Debris Task Force will be utilized throughout the duration of operations.

In a situation in which the Suffolk County EOC is activated, FRES will monitor all county disaster or storm related actions, by both primary and supporting agencies, throughout all operational periods. The EOC organization will be staffed and organized in accordance with the federal Incident Command Structure (ICS), and will ensure compliance with the National Incident Management System (NIMS). It will further ensure that emergency communications plans are in place, and that health and safety procedures are being followed in accordance with OSHA regulations. The EOC staff will provide debris forecasts and estimates to all involved towns, as well as damage assessment priorities as needed. Throughout operations, FRES will monitor all phases of debris response and recovery through a dedicated task force. This includes ensuring that all waste is disposed of properly, in accordance with Federal, State, and local law and regulations. In addition, they are to monitor all procurement procedures, and review all debris contracts. The Logistics division shall be assigned to monitor all equipment assets throughout operations, and all media inquiries are to be handled by FRES' Public Information Officer (PIO).

Removal of debris on private property shall be the responsibility of the home owner unless the debris poses a threat to public health or safety, or to surrounding public or private properties. In the event that debris on private property is to be removed by contractors, Right of Entry and Hold Harmless agreements must be signed prior to removal operations. FRES shall monitor all Right of Entry and Hold Harmless agreements throughout the County.

A Right-of-Entry is a written agreement signed by the land owner which gives permission to another party to enter on to their land for a specific purpose. For purposes of debris removal, a signed Right-of-Entry would authorize Suffolk County, its municipalities, employees, agents, contractors, and subcontractors, as well as the United States of America, to include the U.S. Army Corps of Engineers, its employees agents, contractors, and subcontractors to enter the land owners property to remove any or all debris that resulted from the applicable storm only. This form can only be signed by the title owner of the land, a lessee, mortgagor, or authorized agent, and all signatures must be witnessed. By signing this agreement, the land owner, lessee, mortgager, or authorized agent has given debris removal parties permission to remove debris that is on or touching the home or dwelling. This agreement does not obligate the government to remove any debris. By signing the Right-of-Entry, the land owner, lessee, mortgager, or authorized agent has agreed that they will not hold the Government or agents of the Government at fault for any loss, damage, or destruction of any type of property, and that have agreed that they will not receive any compensation for debris removal from any other source, such as homeowners insurance. While the debris clearance is conducted at no expense of the land owner, lessee, mortgager, or authorized agent, by signing the Right-of-Entry they have authorized the release of insurance information relating to the receipt of money for debris removal, which helps avoid duplication of efforts. The signed Right-of-Entry may also be provided to other parties indicated so that these parties may carry out debris removal on the private property.

The Suffolk County Debris Task Force will participate in all preparedness activities and serve as operational representatives when debris management and monitoring activities are undertaken. This team is comprised of Suffolk County's ten towns, FRES, SC DPW, and NYS DEC. Depending on the severity of the situation, NYS DOT, US EPA, US ACE, FEMA, and/or other local, State, and Federal agencies may be needed as well. They are responsible for assigning requests to the appropriate agencies by developing task orders. The EOC Manager will work in conjunction with the Debris Task Force to determine if additional Federal Emergency Support Functions (ESF's) are required to support removal and disposal efforts. Suffolk County Department of Fire, Rescue and Emergency Services shall serve as the core agency in the Debris Task Force.

When activated, the Debris Task Force will conduct pre-scheduled daily conference calls each morning throughout the course of operations lasting no longer than one-hour. These conference calls will cover

the current situations of each agency on the team, and address any outstanding concerns or requests. The Debris Task Force will present all information to the EOC Manager and the EOC staff. The Debris Task Force will focus on long-term recovery, addressing concerns such as debris clearance, mitigation, appropriations, loans, and other services that may be necessary for relief efforts. Once activated, the Debris Task Force will be staffed during the day, and will remain activated until the end of operations.

Suffolk County Department of Public Works (DPW)
Through all phases of the debris clearance and removal process, DPW will serve as the official source of coordination within Suffolk County between all levels of government. In addition to debris clearance and removal, DPW is also responsible for reporting damages to infrastructure normally in purview, including County buildings, bridges, roadways, and sewage treatment facilities. Additional reports are to be made regarding local damages provided by municipal public works agencies and NYS DOT, as well as damages to public infrastructure that is normally under its purview.

DPW shall serve as the focal point for missions and questions with local and State agencies, as well as private utility representatives. They will be responsible for administering all debris-related activities from the EOC for the duration of the activation. Priorities for extraordinary County debris-related assistance shall be established after consultation with the County executive, FRES, and any other coordinating agencies. Coordination assistance shall be provided to county, State, and private sources, as well as debris-related assistance through New York State and the New York State Disaster Preparedness Commission Highway Emergency Task Force. The specific needs of National Grid, PSEG-LI, and Verizon shall be addressed, and access to specific areas to allow restoration of services shall be provided. If conditions warrant, assistance to municipalities shall be provided prior to fulfilling all debris clearance requirements for County roadways and facilities.

DPW shall be responsible for the activation of the Debris Management Recovery Team (DMRT). The DMRT Incident Management Handbook is to be followed and updated as necessary. Responsibilities include, but are not limited to:

Pre-Storm

- Assign a representative to the EOC at least 12-24 hours to prepare for the potential storm;
- Contact crews for availability, and ensure there is enough Personal Protective Equipment (PPE) for all County personal that may be involved in storm recovery (each Town will be responsible for their own PPEs);
- Establish contact information for the Debris Management Recovery Team (DMRT);
- Issue ID Numbers to all employees;
- Utilize DMRT@suffolkcountyny.gov for open communication between DMRT and a representative from each municipality to request debris removal and/or equipment;
- Conduct training class emphasizing safety, regulations, and assign job locations;
- Rotate staff through EOC;
- Set up staging areas throughout County yards with GPS coordinates. The County has guidelines to assist each Town with their staging areas, and the severity of a disaster event will dictate the availability of County personnel to assist Towns;
- Establish times of operation for County personnel, and work in conjunction with Towns for operational compatibilities;
- Assign TDSR ID numbers;

- Determine if flagmen/signalmen are required at debris sites;
- Brief crews on Cubic Yard Load Ticket procedure;
- Ensure sites have adequate lighting;
- Verify incoming trucks are from authorized agencies;
- Establish a nightly check-out procedure;
- Assign one roving supervisor to assist personnel at all staging areas;
- Report any concerns to DMRT supervisor;

Storm Assignments Activation & Staging Areas

- Verify workers are issued a DMRT identification number, and that all personnel have proper ID and PPE;
- Establish staging areas under Suffolk County and FEMA guidelines;
- Keep team informed of other townships staging areas with same perimeters, always get GPS coordinates, and establish site numbers for all staging areas;
- Ensure sites have proper safety equipment, such as scissor lifts and light towers;
- Ensure sites have temporary fencing to secure area;
- Ensure security is in place to prevent illegal dumping;

Equipment Procurement

- Upon storm activation, contact local contractors to inquire about available equipment and rates. During the initial 70 hour period, Suffolk County will follow its emergency procurement procedures for debris clearance contracted efforts. This will allow time for enacting the major Services and Equipment contract;
- Contact all towns via e-mail or fax notifying them to request equipment and/or personnel. In accordance with FRES and DPW, all requests must be written and signed with a name, address, phone number, and point of contact who will be accountable for resources;
- Establish an equipment check-in station where trucks and equipment will be photographed, decaled, and assigned tracking numbers. Five (5) photos must be taken on each piece of equipment – 1of each side, and 1 of the tracking number and/or placard;
- When equipment is reassigned from one township to another, a field representative can approve but all trucks must be checked, re-inspected, and photographed;
- Tracking cards should be filled out and logged in every time a piece of equipment checks in;

Storm Operations

- It is imperative to monitor and track equipment and debris moved, staged, and processed, and document everything;
- Cubic Yard Load Tickets are the most important form, so they must be filled out completely and legibly.
- Numerous photos must be taken for FEMA documentation and payment
    - Never take photos in the dark;
    - Make sure Date and Time are accurate on the camera;
    - Always have an extra set of batteries;
    - Always review the picture to ensure they are not blurry or incomplete;
    - Always photograph the placard or DM # first so it can be identified with the load ticket;

- Ensure Scissor lifts, lights, vests, hats and glasses, and safety harnesses are OSHA, FEMA, and NYS DEC compliant

Post-Storm

- Complete all paperwork, getting accurate debris totals from towns, and filling in all forms;
- Follow up with vendors to make sure all equipment has been checked out and all work tickets have been submitted;
- Reach out to towns for confirmation that further assistance is no longer needed;
- Finalize and total out all accounts;
- Debriefing;
- Training;
- Update all DMRT forms;

Suffolk County Department of Parks, Recreation and Conservation

Suffolk County Parks will furnish information on the events impact throughout the parks system, particularly for those facilities that are in the more remote areas of Suffolk County. Following a disaster event, personnel may be tasked with assisting in emergency roadway clearance activities and/or debris removal pertaining to the parks. In extreme cases, Suffolk County parks may be utilized for TDSR and Vegetative debris sites as needed, depending on availability of sites across the County.

Suffolk County Attorney

The Suffolk County Attorney is charged with handling primarily all civil legal business of the Suffolk County government and its agencies. They shall be responsible for ensuring the legality of all debris removal activities, while providing legal advice and representation. All contracts will be reviewed, in addition to Right-of-Entry and Hold Harmless agreements and any other contracts used for private land for the purpose of debris removal. Intermunicipal Agreements are also the responsibility of the County Attorney's Office.

Suffolk County Office of Budget and Management

Throughout debris removal operations, it will be the responsibility of the Office of Budget and Management to coordinate with FRES and other Suffolk County departments regarding Project Worksheet (PW) development under FEMA's Public Assistance (PA) program, as well as maintain responsibility for all financial systems, accounting, purchasing, revenue management, equipment services, and fiscal reporting.

Suffolk County Police Department

The Suffolk County Police Department has direct involvement in debris clearance and removal operations:

Crime Scene(s) Involving Debris

Secure the Area - A member of the Force at the scene of a crime bears the responsibility for the immediate security of same. Detective personnel assigned to the incident assume command upon arrival. No unauthorized persons are to have access to the area until the initial investigation is completed and all evidence is secured. When physical conditions warrant such attention, an area of sufficient size to protect the scene is roped off and clearly designated

Commanding Officer, Highway Patrol Bureau Actions

- Assign all available Officers and necessary equipment to the mobilization point or scene as directed by the Incident Commander.

- Proceed to scene promptly, report to Chief of Patrol, and assume command of Highway Patrol personnel.
- Instruct bureau members as to assignments and duties.
- Furnish police escort to vehicles transporting vital supplies and to employees of essential businesses within special zones. This will assist the Department in sustaining business functions during a critical time of need and help speed the recovery of local companies or organizations.
- Provide traffic control to assist emergency vehicles responding to scene along primary traffic routes and exclude unnecessary traffic from special zones and isolation areas.
- Officers assigned to an emergency response route are to enforce applicable traffic restrictions and keep the route clear.

Concept of Operations (Departmental Perspectives)

FRES

As required by law, Suffolk County FRES shall serve as the official source of coordination between Suffolk County and all levels of government in a disaster situation for the duration of recovery operations.

For pre-forecasted weather events such as hurricanes or major storm events, FRES shall conduct briefings beginning 72-hours before the expected arrival of gale-force winds, and periodically after that. FRES will coordinate all disaster related response / recovery activities and resource needs for the County through the EOC, and will be responsible for monitoring all potential threats, and coordinating disaster recovery activities. It will be the responsibility of FRES to ensure that all operations are being conducted in compliance with the National Response Framework (NRF), specifically Emergency Support Function (ESF) #3: Public Works and Engineering Annex, and ESF #14: Long-Term Community Recovery and Mitigation Annex. Coordination of all disaster debris operations shall also be conducted in compliance with the National Incident Management System (NIMS).

It should be noted that Suffolk County and its ten Towns use the widely accepted E-Team software system for managing and coordinating Emergency Events. The system, which has been in County use for more than a decade, has a proven track record and is extremely flexible in its response and recovery capabilities. Its ease of use, interoperability, performance, mapping abilities, database support and compliance with the federal Incident Command Structure (ICS) and NIMS all contribute to the system's functionality. E-Team will be used in the monitoring and coordination of debris generating events from the initial planning phase through final stages of recovery.

DPW

The Suffolk County Department of Public Works (DPW) Debris Management Recovery Team (DMRT) has experience in managing the removal of storm debris. DMRT has managed storms for DPW including Hurricane Irene, Super Storm Sandy and winter storm Nemo. DMRT can provide the management team, equipment and other resources (using approved County contractors) to respond rapidly and efficiently to any current disaster debris situation. DMRT will coordinate disaster recovery work with the Office of Emergency Management (OEM) through the Emergency Operation

Center (EOC). Our work includes the generation and collection of FEMA project documentation to ensure maximum reimbursement. We will maintain the highest safety standards in the County while minimizing the risk to the residents of Suffolk County and the County work force.

DMRT has carefully studied debris management objectives and requirements for the people of Suffolk County and determined that eligible debris work must be in the best interest of the public and is defined as work necessary to:

- Eliminate immediate threats to life, public health and safety.
- Eliminate immediate threats and significant damages and to improve public or private property.
- Ensure economic recovery of affected communities.
- Mitigate the risk to life and property by removing substantially damaged structures and appurtenances.

The successful completion of these efforts is dependent upon effective planning in both the preparation and response phases of emergency management. Included within these two phases are important components of successful debris management operations. The following activities must be performed in accordance with all state and federal requirements to ensure reimbursement under federal disaster programs:

- Analysis of critical locations and key areas.
- Disaster response planning.
- Mobilization of resources and provisions of disaster recovery services and collateral activities.
- Accurate and complete follow through of documentation.
- Use of County contractors and County work force.

DMRT will be responsible for debris collection and removal from affected areas. It is likely that debris will be scattered throughout Suffolk County in the form of fallen and uprooted trees, fallen branches, and other small and large vegetative debris. Additionally, mixed debris consisting of construction and demolition (C&D) type material is to be expected. There is also a possibility that a broad range of special waste will be commingled throughout the affected area.

Debris Removal may involve but is not limited to the following:

- Emergency Line Clearance
- Waste Segregation
- Special Waste Collection
- Debris Removal
  - Loading
  - Hauling
  - Unloading
  - Chipping/Shipping

DMRT will be utilizing the Curbside Debris Segregation Plan. The objective of the Debris Segregation Program is to minimize the amount of debris that will be required to be disposed of in a lined sanitary landfill, thus maximizing the amount of debris that can be disposed of, resulting in significantly lower tipping fees. Curbside debris generally falls into the following major categories:

- Vegetative debris
- Household hazardous waste (HHW)
- White goods
- Construction and demolition debris (C&D)

DMRT will oversee the collection and transportation of debris. Debris will be transported from the streets to approved disposal sites. With the exception of rubber-tracked skid steer loaders, tracked equipment will be prohibited on roadways. All hauling units will be mechanically loaded and capable of dumping their load at the designated drop off location. All trucks will comply with applicable Federal, State, and local rules and regulations, including tarping requirements.

DMRT will manage and select all Debris Management Sites (DMS). The selection of an appropriate DMS will take into consideration the following but shall not be limited to:

- Presence of wetlands, endangered species, sensitive plants, etc.
- Presence of historical or archeological significant sites.
- Relatively flat topography to minimize storm water erosion and runoff issues.
- Human population density in the downwind direction of the prevailing winds (i.e. dust and smoke nuisance).
- Ingress and egress to the property and ability to control traffic.
- Sensitivity of surrounding area to noise and lights nuisance that would be generated from site operations for 24 hours per day, 7 days a week.

DMS may utilize either air curtain incineration, mechanical chipping/grinding, or both methods to reduce vegetative and clean woody debris. DMS sites may also be used as transfer points for storm/disaster debris.

Following the identification of the DMS sites, the following functions will be addressed:

- Site management, to include point of contact and organization chart.
- Site ingress and egress.
- Site preparation, including clearing, erosion control and grading.
- Traffic control procedures.
- Site security.
- Site safety.
- Site layout/segregation plan, to include: air curtain incineration area, mechanical chipping/grinding area, ash storage or disposal area, hazardous waste containment area, contractor work area, inspection tower, and safety zone clearance area.
- Environmental mitigation plan, including considerations for smoke, dust, traffic, safety buffer zone, storm water runoff, historic preservation, wetlands, and endangered species as appropriate.

DMS Foreman – Day/Night Operations

DMRT will provide a site foreman for both daytime and nighttime operations. The site foreman will be responsible for all site operations, including traffic control, dumping operations, segregation of debris, incineration and mechanical grinding operations, and site safety.

Both the day and night foreman will be responsible for monitoring and documenting all equipment and labor utilized on the site. This information will be complied with other daily reporting information and given to DMRT to log and file for payment.

Site Preparation

DMRT will be responsible for preparing the site(s) to accept debris. This preparation may include: clearing, erosion control, grading, and the construction and maintenance of haul roads, entrance, and dumping pads.

Site Security

DMRT will install and maintain site security measures and provide for security for all operations conducted at the site.

Inspection Towers

DMRT will rent or construct and maintain one Inspection Tower at each DMS. DMRT personnel will conduct inspections, load volumes estimations, and photograph each load of debris delivered to the site from this tower. Tower locations may be changed to support the progression of debris storage and reductions and normal traffic patterns on the site.

Debris Unloading and Segregation

Trucks containing waste other than vegetative debris will be directed through the disposal site to the C&D–type section of the disposal site. These trucks can also be redirected en route to an approved C&D-type disposal site. Trucks insufficiently loaded will be noted and reported. Photos and live video are two options that may be considered.

Trucks containing vegetative debris will be directed to the debris depository area of the site in an orderly manner. Once the debris has been deposited, the following Contractors or DPW crews will either chip/ship or incinerate the vegetative debris.

Debris Incineration

Debris that is determined to be appropriate for incineration will be moved to locations with approved burning facilities / equipment. We will be following FEMA, NYSDEC and NY State requirements and Contractor's policies to safely incinerate the vegetative debris and reduce the effects to the surrounding area. Contractors will be responsible to manage all site operations to minimize the risk of uncontrolled/uncontained fire. All Contractors who operate this type of equipment will contain, store, and remove ash from all incineration operations. The ash containment area will be wet down periodically during the duration of operations to prevent particles from becoming airborne.

Debris Chipping

Horizontal grinders will be utilized at each disposal site in order to convert the vegetative debris into wood chips which can be used for use as mulch, fuel chips or destination shipping. The grinders will be primarily used for debris with high soil content such as stumps which are not suitable for incineration. Due to the noise generated by the grinders and hazards of flying debris, the grinders will be set up at least 50 to 100 feet away from all other work areas. A 100 foot boundary will be marked by physical barriers; temporary fencing and caution tape and have appropriate signage. These measurements may be changed by NYDEC, State or Local requirements.

Depending upon the amount of material processed these piles can become quite large. Consideration should be given to the amount of material that will be chipped. Adequate space should be allotted for stockpiled mulch. These piles should be placed at a safe distant from the grinder.

Household Hazardous Waste Containment

All trucks containing household hazardous waste will be directed to an approved hazardous waste disposal site within Suffolk County.

Site Closure
Site closure will include the removal of site equipment, debris, and all remnants from the processing operations; grading the site; and restoring the site to preoccupancy conditions. The site(s) will be restored in accordance with State, tribal, and local requirements. Contractors will be responsible for proper disposal of non-burnable debris, ash, wood chips, and hazardous and toxic waste. Prior to site closure, DMRT will conduct a final inspection, in accordance with FEMA and State guidelines, of the site with the contractor for final approval.

Filing and Receiving Federal & State Reimbursements
Key DMRT staff members and a DPW financial office representative will focus on project documentation for the reporting and reimbursement process. We will work with staff members who have background experience and knowledge to assist with the process of filing for and the receiving of Federal and State reimbursements.

Currently, all of our work documentation and invoices meet current FEMA Public Assistance guidelines. This documentation includes the following:

- Certificate of Load Carrying Capacity
- Load Tickets
- Daily Report
- Employee Check-in Forms/Timesheets
- Equipment Check-in Forms/Timesheets

DMRT invoicing procedures are designed to incorporate the above referenced documentation as applicable to the selected contract structure (i.e. hourly, cubic yards, or tons). We have developed a database that allows us to efficiently generate accurate billing information and records. Invoices are provided in summary and detail transaction formats.

Parks

Following a disaster event, Parks personnel and equipment will initially be utilized for emergency clearance and protective efforts that will safeguard tenants in Parks rental properties, patrons who may be on site at Parks campgrounds, and critical Parks infrastructure. Suffolk County Parks personnel will assess and catalog damages to Parks infrastructure (roads, facilities, buildings, beaches, etc.).

Following the initial assessment and protective measures, the use of Parks personnel and equipment will be evaluated and prioritized according to critical needs. Parks personnel and staff may be tasked with assisting in emergency roadway clearance activities and/or debris removal. If Parks personnel and equipment are not required to assist in emergency situations, then its resources will be utilized at the direction of the Parks Commissioner and Superintendents for such remedial measures on Parks property as are deemed necessary. In extreme cases, Suffolk County parks may be utilized as TDSR and Vegetative debris sites as needed, depending on availability of sites across the County. In such instances, DPW may request potential burning operations to be located at these sites in order to facilitate the disposal of the debris. No more than one burning operation may be sited on any property, or within a five mile radius of any other County operated burning location. In addition, Suffolk County Parks will utilize its properties for the aggregation of such debris on its properties as may be required to be removed, as a result of the disaster's impact. The removal of any disaster-related debris may be coordinated with overall County debris removal efforts, which will be overseen by DPW.

Appendices

SC ICS Organization Chart for EOC
SC DPW Debris Management Handbook
SC Emergency Staging Areas
SC DPW Disaster Response Services and Equipment Contract
SC DPW Emergency Equipment List
SC DPW Point of Contact List
SC Parks Department Equipment List
SC Parks Potential TDSR Sites List
SC Parks Potential TDSR Site Locations

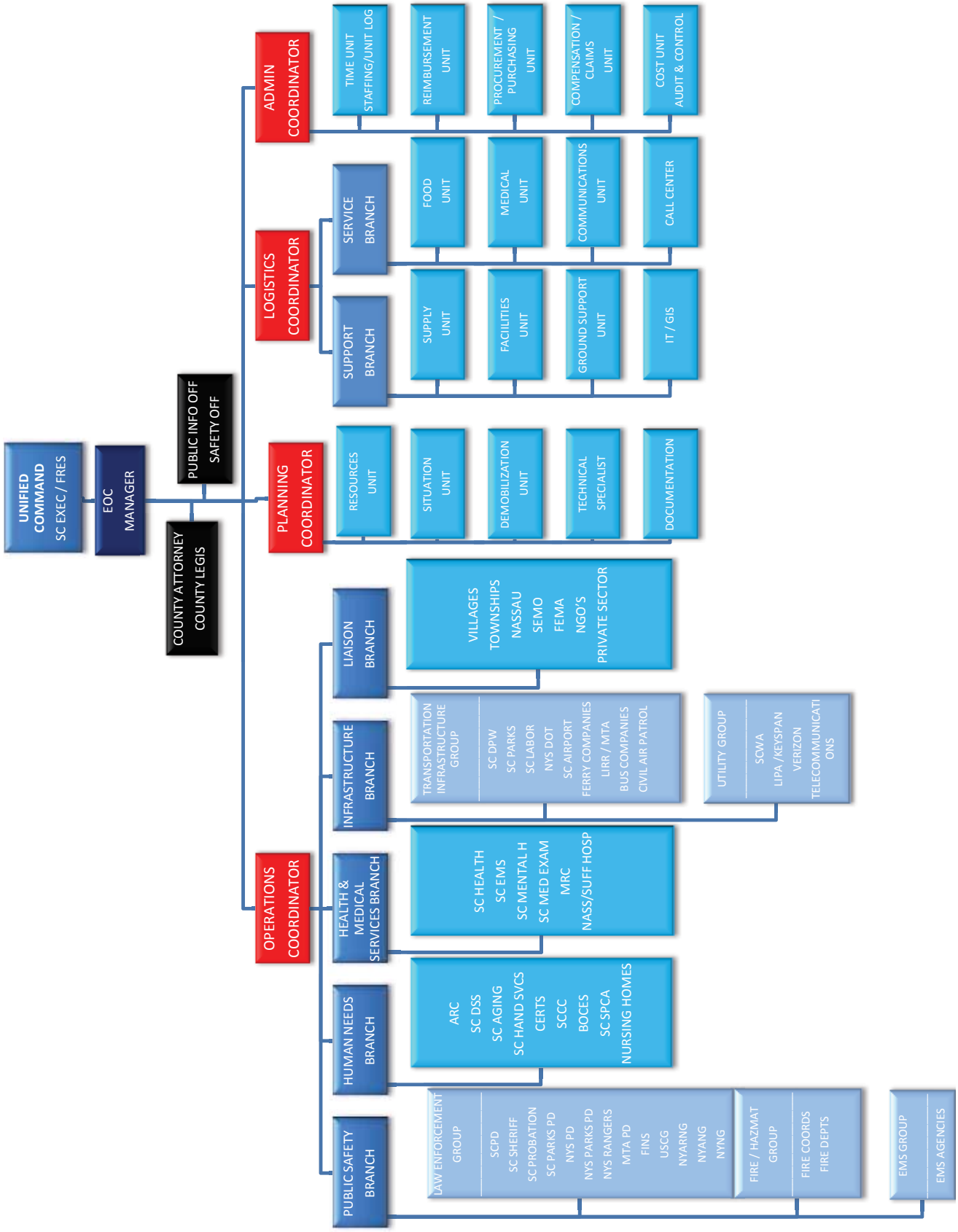
UNIFIED COMMAND
SC EXEC / FRES
EOC MANAGER
COUNTY ATTORNEY
COUNTY LEGIS
PUBLIC INFO OFF
SAFETY OFF
ADMIN COORDINATOR
TIME UNIT
STAFFING/UNIT LOG
REIMBURSEMENT UNIT
PROCUREMENT / PURCHASING UNIT
COMPENSATION / CLAIMS UNIT
COST UNIT
AUDIT & CONTROL
LOGISTICS COORDINATOR
SERVICE BRANCH
FOOD UNIT
MEDICAL UNIT
COMMUNICATIONS UNIT
CALL CENTER
SUPPORT BRANCH
SUPPLY UNIT
FACILITIES UNIT
GROUND SUPPORT UNIT
IT / GIS
PLANNING COORDINATOR
RESOURCES UNIT
SITUATION UNIT
DEMOBILIZATION UNIT
TECHNICAL SPECIALIST
DOCUMENTATION
OPERATIONS COORDINATOR
LIAISON BRANCH
VILLAGES
TOWNSHIPS
NASSAU
SEMO
FEMA
NGO'S
PRIVATE SECTOR
INFRASTRUCTURE BRANCH
TRANSPORTATION INFRASTRUCTURE GROUP
SC DPW
SC PARKS
SC LABOR
NYS DOT
SC AIRPORT
FERRY COMPANIES
LIRR / MTA
BUS COMPANIES
CIVIL AIR PATROL
UTILITY GROUP
SCWA
LIPA /KEYSPAN
VERIZON
TELECOMMUNICATIONS
HEALTH & MEDICAL SERVICES BRANCH
SC HEALTH
SC EMS
SC MENTAL H
SC MED EXAM
MRC
NASS/SUFF HOSP
HUMAN NEEDS BRANCH
ARC
SC DSS
SC AGING
SC HAND SVCS
CERTS
SCCC
BOCES
SC SPCA
NURSING HOMES
PUBLIC SAFETY BRANCH
LAW ENFORCEMENT GROUP
SCPD
SC SHERIFF
SC PROBATION
SC PARKS PD
NYS PD
NYS PARKS PD
NYS RANGERS
MTA PD
FINS
USCG
NYARNG
NYANG
NYNG
FIRE / HAZMAT GROUP
FIRE COORDS
FIRE DEPTS
EMS GROUP
EMS AGENCIES

Suffolk County Dept. of Public Works

DEBRIS MANAGEMENT RECOVERY TEAM

DMRT - Incident Management Handbook

A Helpful Guide to Recovery & Debris Management In Suffolk County, NY

Version 1.0
March 2013

TABLE OF CONTENTS

Preface....1

Chapter 1 - Pre-Storm....2

Chapter 2A - Storm Assignments Activation/Staging Areas....4

Chapter 2B - Equipment Procurement....5

Chapter 3A - Storm Operations....6

Chapter 3B - Burn Box/Chip/Stump Removal....8

Chapter 4 -Post Storm Wrap-Up....10

Chapter 5 - Billing....11

ATTACHMENTS

Attachment I – Cubic Yard Load Ticket....12

Attachment II – Cubic Yard Ticket....13

Attachment III – Cubic Yard Ticket....14

Attachment IV – Cubic Yard Ticket....15

Attachment V – Cubic Yard Ticket....16

Attachment VI – Cubic Yard Daily Ticket Log (DMRT 13-002)....17

Attachment VII – Notice to Proceed....18

Attachment VIII - Form 213....19

Attachment IX – T-Card....20

Attachment X – Cubic Yard Load Ticket Report (DMRT 13-004)....21

Attachment XI – Debris Quantities for Suffolk County (CY) DMRT 13-005A....22

Attachment XII – Local Municipality Tonnage Totals (DMRT 13-005B)....23

Attachment XIII – Newsday Article 03/04/13....24

Attachment XIV – Tracking Sheet (DMRT 13-008)....25

PREFACE

On October 29, 2012 Suffolk County suffered one of the worst storms in its history. Although Super Storm Sandy lasted only a couple of days, the recovery efforts will take at least a year, and billing could go on for another 3 years.

We at the Suffolk County Department of Public Works (SCDPW) supported various levels of recovery such as supporting the American Red Cross, FEMA and the Army Corps of Engineers. This also included dealing with generator assignments, asset procurement, debris cleanup, tracking over 1 million cubic yards of vegetative debris, from 15 townships and villages in Suffolk County, and coordinating the work of over 200 pieces of heavy equipment from local and out of state vendors.

During this process the Debris Management Recovery Team (DMRT) developed several tracking forms to help compile all the information. These forms and a handbook with helpful tips is provided. If you need to revise or make any additions to this handbook for future planning or in the case of another storm, a hard copy is saved at DMRT@suffolkcountyny.gov.

DMRT Team 2013

CHAPTER 1 - PRE-STORM

1. The Emergency Operation Center (EOC) should be manned at least 12 – 24 hours to prep for potential storm.

2. Make initial call out to previous year's crew to get available work schedules, gather cell phone numbers and email addresses to update the roster. Ensure that there is enough Personal Protection Equipment (PPE) available for all personnel that may be involved in storm recovery.

3. Establish phone numbers, fax numbers, and an email address for use by the Debris Management Recovery Team (DMRT). If still being utilized use DMRT@suffolkcountyny.gov, this will allow for open communication between DMRT and a representative from each municipality to request debris removal and/or equipment.

4. Plan to hold a training class/refresher to emphasize safety, regulations and assign job locations. Issue the following PPE's to all personnel:
   a. Vests.
   b. Hard Hats/Safety Glasses.
   c. Gloves.
   d. Rain Jackets.
   e. Monitor Numbers.

Training Room

5. Rotate some personnel through the EOC depending on the severity of the storm, to get staff acquainted with storm management and EOC procedures. Plan on putting crews together based on the size of the storm.

6. Setup staging areas (County yards & townships):
   a. Staging area safety procedures, locations, GPS coordinates.
   b. Establish hours of operation.
   c. Security for overnight hours.
   d. Assign staging area numbers to each site with GPS coordinates.
   e. Assign crews to a staging area and designate a manager for each site.
   f. Assign camera for each staging area. (Never operate staging area without a camera.)

Super Storm Sandy Staging Area

7. Decide if flagmen/signalmen required at the site (the rule of thumb is that flagmen/signalmen are required if there is more than one company working at a location, if one company is doing the job, flagmen/signalmen are not necessary).

8. Go through the procedure for filling in the Cubic Yard Load Ticket (DMRT 13-001 see Attachment I) with assigned staging area manager and workers, which is extremely important for FEMA documentation and reimbursement. Have pictures printed to show field staff different levels of grading trucks (see Attachments II-V). **It is extremely important that every box on the ticket is filled in, review tickets and pictures daily.**

9. Although we should never operate in the dark, make sure there are lights available for safety precaution. If no bathrooms are available at site, get porta-potties and consider shelter in case of inclement weather.

10. Make sure all workers are up to speed on where the debris is coming from, who the other monitors are (i.e., State/FEMA/Township), and verify that all incoming trucks are from authorized agencies. Secure staging area overnight to prevent from outside dumping. Post sign that states Official Dumping Only.

Super Storm Sandy Staging Area

11. Establish a nightly check out procedure – just one person to be assigned from the staging area (preferably the staging area manager) to bring back camera, and drop off field day sheet (DMRT 13-002 see Attachment VI), which must be recorded every day.

12. Establish one (1) roving supervisor to assist personnel at all staging areas. They should check on each staging area daily to:
    a. Relieve personnel for break and/or lunch.
    b. Check on equipment (i.e., cameras, batteries, personal protection equipment, etc.)

c. Report any concerns to DMRT supervisor.

CHAPTER 2A - STORM ASSIGNMENTS ACTIVATION / STAGING AREAS

1. Verify workers are issued a DMRT identification number, everyone has proper ID, vests, glasses, and weather gear. Most important make sure all have been to the storm briefing and understand their role.

2. Set up staging areas under FEMA/County guidelines. Identify each staging area with identification number, GPS coordinates, and point of contact for that staging area. Issue two (2) camera's per staging area and assign a staging area manager.

3. Keep whiteboard in office with areas outlined and have directions printed to get there. Keep team informed of other townships staging areas with same perimeters, always get GPS coordinates, and establish site numbers for all staging areas.

4. Make sure you have proper safety equipment, scissor lifts and light towers at each staging area, and make sure security is in place to stop from independent dumping during the night or on off hours. Make sure signs are in place indicating no public dumping.

Scissor Lift

Safety vest and hard hats

Light Tower

CHAPTER 2B – EQUIPMENT PROCUREMENT

1. As soon as storm is activated, reach out to local contractors to find out what equipment is available and at what rate. (Start a folder for each vendor with point of contact, fax number and email address.) Have each vendor send a fax or email with all rates and available equipment, log in rate sheets and date for accountability. Issue Notice to Proceed (NTP) (DMRT 13-007 see Attachment VII) when authorized, to each vendor and put a copy in the file. Every vendor must have a NTP on file with a copy of said contract.

2. Reach out to all townships officially through email or fax notifying them to request equipment and/or personnel. In accordance with guidelines set by the Office of Emergency Management (OEM) and DMRT team, all requests must be written and signed with a name, address, phone number of the point of contact who will be accountable for resources. **All requests must be written**, absolutely no verbal authorizations for equipment, commitment or pricing. Fill out a Form 213 (see Attachment VIII) for use in tracking and assigning equipment. The 213 is very important to keep track of who requested the equipment, who authorized the equipment, exactly what equipment was assigned, and the point of contact information of the requestor, create and manage a 213 log for accountability.

3. Set up an equipment check in station, where trucks/equipment will be photographed, decaled, and assigned a tracking number. Five (5) photos must be taken of each piece of equipment, all four (4) sides (including the license plate) and the last picture will be the tracking number and /or placard. The start mileage of the truck **must** be logged in to make sure that the trucks do not freelance with our placards. Have safety meeting with truck drivers, vendor contact, and town representatives to exchange phone numbers with all involved parties.

Super Storm Sandy Equipment Check In & Safety Meeting

4. When equipment is reassigned from one township to another, a field representative can approve, but all trucks must be checked in and out, reinspected, photographed, or we will lose the ability to file a claim against the County, State, or Township.

5. Every piece of equipment that checks in will be assigned a tracking number and a tracking card (T-card, see Attachment IX) shall be filled out and logged in for easy viewing in the office. There should be an update every day as to how many pieces are out and where they were. It's very important that there is some kind of tracking system in place to give to the Commissioner on a minutes notice, and to identify the cost per day, per township.

CHAPTER 3A – STORM OPERATIONS

During the storm the most important thing is to monitor and track equipment and debris moved, staged, and processed. Keep records of everything. We have various forms that we will be using for record keeping. The most important form is Cubic Yard Load Ticket (DMRT 13-001). This ticket will provide information regarding the pick-up location, the date and time, type of debris, and most important, who inspected and monitored the load. As this ticket is an important tool used for FEMA reimbursement, **it is very important that the ticket is filled out complete and legibly**.

We will also be taking numerous photographs for FEMA documentation and payment. From staging areas to loads, from stumps to wood chips, the more pictures the better to support FEMA claims. Anything out of the ordinary should be photographed and documented and should be done daily.

Set up weekly phone call with township/village highway superintendents or debris management personnel to go over debris management issues. Gather debris totals, monitor equipment and time sheets, and verify that all parties have the equipment requested.

It is important to log and chart all actions of the storm to be put together later for a post storm report. This includes the amount burned at the burn box, amount chipped, cubic yardage (CY) of vegetative debris hauled, amount of stumps, or overtime hours worked. You should always be prepared with an educated answer or a chart that can be utilized at a moment's notice as questions will be asked by various people from several different agencies.

Photographs are extremely important for FEMA reimbursement. Guidelines for photographing:

- Always have an extra set of batteries, especially in the cold weather.
- Never take pictures in the dark (if it is getting dark you should contact the DMRT office to suspend operation).
- Make sure the date and time are accurate on the camera.

- Always review the picture to insure that they are not blurry or incomplete.
- Always take a picture of the placard or DM# first so it can be identified with the load ticket.
- Make sure that you are in compliance with:
  - Scissor lifts.
  - Lights.
  - Vests.
  - Hats & glasses.
  - Safety harness.

Truck Placard/DM #

Pictures will be downloaded everyday with the field sheets (DMRT 13-002) reviewed, within 24 hours, and recorded on a roster (DMRT 13-004 see Attachment X) by the office in case there are any questions. Office personnel will compile all tickets and daily forms every day and be able to provide an updated DMRT 13-004 for the morning update. This way, we will have up-to-date totals in order to calculate the cost of hauling debris, mileage and fees in accordance with the contracts that have been issued.

There should be a briefing at least once a week to remind field staff of the mission, provide any updates, review safety procedures, review tickets to show what is being done correctly and what needs to be addressed.

During the storm it is most important to keep accurate records on data, numbers, equipment and debris totals using the DMRT 13-005A and DMRT 13-005B (see Attachments XI and XII). These forms will be utilized the most as there are daily briefings on the debris totals.

Establish a yield for cubic yardage (CY) to tonnage. For Super Storm Sandy we used a yield of 5. For example, 1,000 CY of vegetative debris would be equivalent to 200 tons. This is an average and according to FEMA, USACOE, and Suffolk County there are always variables but this gives us valuable information to be used for the burn and/or chip operation.

Brookhaven Landfill February 2013

CHAPTER 3B – BURN BOX/CHIP/STUMP REMOVAL

1. **Burn Box**: Although there is controversy over the burn box operation (Newsday article March 4, 2013 see Attachment XIII), we should discuss it in the case that it is employed again.

   If a burn box operation is being used, we must first determine how many are needed based on a twelve (12) hour operating day. They range in size from 500-800 cubic yards of debris per twelve (12) hour operation. In accordance with NYSDEC regulations, ensure that permits are requested and always allow an extra thirty (30) days in case of downed equipment and bad weather.

   Wind Meter

   The vendor selected for the burn box operation must submit a plan of action. In this plan there should be restrictions for the crew and how to operate the burn boxes safely. Wind speed is one of the most important restrictions. If the wind speed is over 20 mph the operation must be suspended and cannot resume until the wind speed gets down to 15 mph.

   During this operation, you should be keeping track of time that the operation was suspended (i.e., the equipment was inoperable or the burn boxes were shut down). This information will be important after the cleanup ends when starting to reconcile the bills and get credit for downtime.

   Burn Box Operation Brookhaven Landfill February 2013

   Although the Code of Federal Regulations (CFR) states that burn box operations during a disaster recovery mission are not required to use air monitors, you should still find out whether or not air monitors are to be used. You should establish as soon as possible where they will be located and if possible, get them up and running before burning begins to get a reading prior to burning commencing. Under no circumstances should

air monitors be placed at the landfill or near the burn box that would be certain failure. During Super Storm Sandy, we burned 24 hours a day with 4 burn boxes (two - 800 CY & two - 500 CY) for over 30 days and never exceeded the level of concern in the air monitor located in the community surrounding the landfill. The air monitor located on the landfill property exceeded acceptable levels continually and often gave inaccurate readings.

§ 60.2969 What are the requirements for temporary-use incinerators and air curtain incinerators used in disaster recovery?

Your incinerator or air curtain incinerator is excluded from the requirements of this subpart if it is used on a temporary basis to combust debris from a disaster or emergency such as a tornado, hurricane, flood, ice storm, high winds, or act of bioterrorism. To qualify for this exclusion, the incinerator or air curtain incinerator must be used to combust debris in an area declared a State of Emergency by a local or State government, or the President, under the authority of the Stafford Act, has declared that an emergency or a major disaster exists in the area, and you must follow the requirements specified in paragraphs (a) through (c) of this section.

Excerpt from Code of Federal Regulations 40 CFR p. 972

2. **Chip:** As an alternative to the burn boxes, horizontal grinders or tub grinders may be used to assist in clearing vegetative debris. The major concerns with chipping debris will be the wind rows left over and becoming potential fire hazards.

Horizontal Grinder for Chipping

Wood Chips

During Super Storm Sandy, Suffolk County accounted for over one million cubic yards of vegetative debris with over 460,000 CY brought into the Brookhaven Landfill. We burned approximately 250,000 CY and chipped over 210,000 CY all in a four (4) month time period. We also had 100,000 CY of vegetative debris in the Islip Yard that we chipped (in one month). In order to alleviate concerns over the wind rows, we ended up shipping the wood chips to various locations including barging to upstate New York and giving chippings to local farms. This allowed us to leave the Brookhaven Landfill, Islip Yard and all of Suffolk County with virtually no vegetative debris left behind from Super Storm Sandy.

3. **Stump Removal:** The last item that needs to be addressed is the stump removal process. This must be done in accordance with FEMA guidelines. For Super Storm Sandy any stump in the Right of Way (ROW) that was over 24" in diameter qualified for FEMA removal. This regulation must be verified prior to stump removal beginning.

Stump from Super Storm Sandy

An email must be sent to every township asking them to provide a list of stumps that qualify in accordance with FEMA regulations and need to be removed. Make sure you provide a cutoff date for them to get their list to us. The stump removal crew will handle the whole process. They will use the lists from the various townships to mark out stumps, verify that they comply and call in utilities. Once started, a monitor must accompany the stump removal crew to take pictures prior, during and after backfill. Keep a detailed log with address and photo's per township.

CHAPTER 4 - POST STORM WRAP-UP

When the operation begins to wind down (when all the debris is collected for destruction) start to tie up the following loose ends:

1. Completing paperwork, getting accurate debris total from townships, filling in all forms think of a completion date to give towns for requests.

2. Follow up with vendors to make sure all equipment has been checked out and all work tickets have been submitted.

3. Reach out to each township or village for and email confirmation that they require no further assistance with clean-up and/or assets.

4. Start to finalize and total out all accounts with accounting and give final report to all necessary personnel.

5. Hold a debriefing/training class to discuss any issues that may have arisen during the operation and take feedback and recommendations from field staff into consideration.

Post Storm Debriefing/Training Class Super Storm Sandy

6. Take the time to recognize all personnel involved. These people go above and beyond their regular duties and should never go unrecognized.

CHAPTER 5 – BILLING

1. Stay organized, process every bill as it comes across your desk, utilize all the forms and folders you created to close out each township and vendor bill. Confirm that we were credited for any periods of downtime.

2. Setup a share drive with the SCDPW Finance Department which will allow you to go over the bills together.

3. Setup a tracking sheet (DMRT 13-008 see Attachment XIV) to account for all bills processed and paid per vendor, per township. Make sure FEMA gets a copy of every invoice as soon as the County gets it, they do not have to be validated before they start processing the Project Worksheet (PW). The faster they get copies of the invoices, the faster the County can be reimbursed. Most important, stay on top of FEMA by asking them everyday if they need anything to process the PWs.

4. Box up all folders for a minimum of three (3) years for safe keeping. Back up everything storm related from your computer.

ATTACHMENT I – CUBIC YARD LOAD TICKET

SUFFOLK COUNTY DEPARTMENT OF PUBLIC WORKS
DISASTER RECOVERY GROUP

CUBIC YARD LOAD TICKET

TO BE FILLED OUT BY CONTRACTOR

DATE _____ NO. _____

CONTRACTING AGENCY / DEBRIS LOCATION

_____

TRUCK PLACARD /DM # _____ LICENSE PLATE _____

SUB-CONTRACTOR _____

LOADING SITE (STREET OR INTERSECTION, CITY, COUNTY)

_____

FLAGMAN ON SITE ☐ YES ☐ NO REQUEST DATE _____

DEBRIS TYPE ☐ VEG / WOODY ☐ WHITE GOODS ☐ MULCH / CHIP
☐ C & D ☐ FILL ☐ ASH
☐ MIXED ☐ SAND ☐ OTHER

_____

LOAD TIME _____ ☐ AM ☐ PM LOAD ODOMETER | | | | | |

WEATHER ☐ SUNNY ☐ WINDY ☐ CLOUDY ☐ RAIN ☐ SNOW

DRIVER NAME (PLEASE PRINT) _____

SIGNATURE _____

TO BE FILLED OUT BY TOWN / VILLAGE REPRESENTATIVE IF PRESENT

AGENCY / TOWN LOADING MONITOR

NAME (PLEASE PRINT) _____ SIGNATURE _____

ID # _____

TO BE FILLED OUT BY SUFFOLK COUNTY REPRESENTATIVE

DISPOSAL SITE NO | | | DISPOSAL SITE NAME: _____

UNLOAD TIME _____ ☐ AM ☐ PM UNLOAD ODOMETER | | | | | |

MAX CAPACITY (CY) | | | . | PERCENT FULL _____ % OR

TOTAL TONNAGE _____

DMRT MEMBER ID # _____

PICTURE TAKEN ☐ YES ☐ NO SIGNATURE _____

GPS COORDINATES – DECIMAL DEGREES

N ___ ° ___ . ___

W ___ ° ___ . ___

NOTES _____

DMRT 13 - 001

ATTACHMENT II – CUBIC YARD TICKET

PHILLIPS & JORDAN, INC.
Disaster Recovery Group

Cubic Yard Load Ticket No. 646136

646136

Date: 12/04/12

Contracting Agency: SUFFOLK COUNTY

Truck No: 55756 Subcontractor: TTS

Loading Site: (Street or Intersection, City, County) 97 CROOKED HILL RD COMMACK NY

Debris Type: ☑ Veg. / Woody ☐ White Goods ☐ Mulch ☐ C & D ☐ Fill ☐ Ash ☐ Mixed ☐ Sand ☐ Other

Load Time: ☒ AM ☐ PM 700: Load Odometer: 98100

Driver: Name: (print) Rodney Valls Signature:

Agency Loading Site Monitor: ID #: Signature:

Disposal Site No: BHC Disposal Site Name: Brook Haven

Unload Time: ☒ AM ☐ PM 804: Unload Odometer: 98022

Max Capacity: (CY) 51 Percent Full: 90 % OR Total: (CY)

Agency Disposal Site Monitor: ID #: Signature:

Notes: DM 209

TN 865.688-8342 FL 813.783-1132 NC 828.479-3371

White - Agency Canary & Blue - P& J Pink - Sub Green - Driver Gold - Loading Site

GOOD TICKET

Brookhaven Landfill
4-Dec-12

Ticket # 646136 Time: 0804

Brookhaven Landfill
4-Dec-12

Ticket # 646136 Time: 0804

ATTACHMENT III – CUBIC YARD TICKET

PHILLIPS & JORDAN, INC.
Disaster Recovery Group

Cubic Yard Load Ticket No. 1036060

1036060

Date: 11/23/12

Contracting Agency: Suffolk County

Truck No: 55765 Subcontractor: BKW

Loading Site: (Street or Intersection, City, County) 12 Sanford

Debris Type: ☑ Veg. / Woody ☐ White Goods ☐ Mulch ☐ C & D ☐ Fill ☐ Ash ☐ Mixed ☐ Sand ☐ Other

Load Time: ☑ AM ☐ PM 1157: Load Odometer: 163981

Driver Name: (print) Rodney Butler
Signature:

Agency Loading Site Monitor:
ID #: TOB Signature:

Disposal Site No: Disposal Site Name: Percy Raynor DM# 214

Unload Time: ☐ AM ☑ PM 1217: Unload Odometer: 163983

Max Capacity: (CY) 33 Percent Full: 90 % OR Total: (CY)

Agency Disposal Site Monitor:
ID #: Suffolk County Debris mgmt Signature:

Notes: GPS Coordinates - Decimal Degrees N ° W °

TN 865.688-8342 FL 813.783-1132 NC 828.479-3371

White - Agency Canary & Blue - P& J Pink - Sub Green - Driver Gold - I

GOOD TICKET

Percy Raynor Yard
23-Nov-12

Ticket # 1036060 Time: 12:17

Percy Raynor Yard
23-Nov-12

Ticket # 1036060 Time: 12:17

ATTACHMENT IV – CUBIC YARD TICKET

PHILLIPS & JORDAN, INC.
Disaster Recovery Group

Cubic Yard Load Ticket No. 1166916

1166916

Date: 11/20/12

Contracting Agency:

Truck No: 55752

Subcontractor: TTS GERMEO

Loading Site: (Street or Intersection, City, County) RISING RD SKT

Debris Type: ☑ Veg. / Woody ☐ White Goods ☐ Mulch ☐ C & D ☐ Fill ☐ Ash ☐ Mixed ☐ Sand ☐ Other

Load Time: ☐ AM ☑ PM 4:10

Load Odometer: 659383

Driver Name: (print) CINDY SMITH

Signature:

Agency Loading Site Monitor: ID #: TOB Signature:

Disposal Site No: Disposal Site Name: DMF 204

Unload Time: ☐ AM ☐ PM 4:26

Unload Odometer: 659387

Max Capacity: (CY) 34 Percent Full: 80 % OR Total: (CY)

Agency Disposal Site Monitor: ID #: Suffolk County Debris Mgmt Signature:

Notes:

GPS Coordinates - Decimal Degrees N ° . W ° .

TN 865.688-8342 FL 813.783-1132 NC 828.479-3371

White - Agency Canary & Blue - P& J Pink - Sub Green - Driver Gold - Loading Site

BADTICKET

Percy Raynor Yard
20-Nov-12

Ticket # 1166916 Time: 16:26

Percy Raynor Yard
20-Nov-12

Ticket # 1166916 Time: 16:26

NO PLACKORD
NO BACK gate
NO DATE /TIME

ATTACHMENT V – CUBIC YARD TICKET

PHILLIPS & JORDAN, INC.
Disaster Recovery Group

Cubic Yard Load Ticket No. 646175

646175

Date: 12/3/12

Contracting Agency: Suffolk County

Truck No: 75389

Subcontractor: Thunder

Loading Site: (Street or Intersection, City, County) Park Ave Suffolk County

Debris Type: ☑ Veg. / Woody ☐ White Goods ☐ Mulch ☐ C & D ☐ Fill ☐ Ash ☐ Mixed ☐ Sand ☐ Other

Load Time: ☐ AM ☑ PM 4:30

Load Odometer: 546979

Driver: Name: (print) Lonnie Moulder

Signature: Lonnie Moulder

Agency Loading Site Monitor: Richard Cutty

ID #: Signature: RCutty

Disposal Site No:

Disposal Site Name: Brook Haven Lfi

Unload Time: 6:30 ☑ AM ☐ PM 7:00

Unload Odometer: 547010

Max Capacity: (CY) 63.0

Percent Full: 90 % OR

Total: (CY)

Agency Disposal Site Monitor:

ID #: Signature: Patrick Mc

Notes: DD 263

TN 865.688-8342 FL 813.783-1132 NC 828.479-3371

White - Agency Canary & Blue - P& J Pink - Sub Green - Driver Gold - Loading Site

TO DARK

Brookhaven Landfill
4-Dec-12

Ticket # 646175 Time: 0630

Brookhaven Landfill
4-Dec-12

Ticket # 646175 Time: 0630

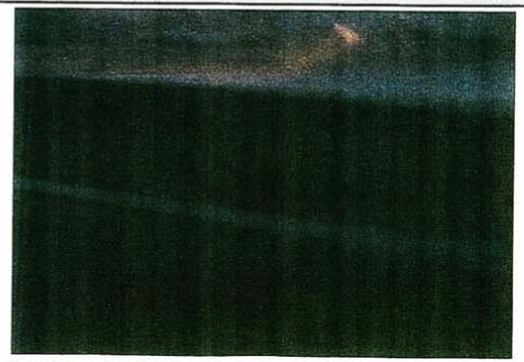

ATTACHMENT VI – CUBIC YARD DAILY TICKET LOG (DMRT 13-002)

CUBIC YARD DAILY TICKET LOG

Date _____ Location _____ Monitor Name & Number _____

Weather ☐ Sunny ☐ Windy ☐ Cloudy ☐ Rain ☐ Snow Scissor Lift ☐ Yes ☐ No Light Tower ☐ Yes ☐ No

On - Site Supervisors _____

DM #	Double or Single Truck	Picked up Debris From	Times								Total # of Loads Daily	Remarks
			In	Out	In	Out	In	Out	In	Out		

DMRT 13-0002

ATTACHMENT VII – NOTICE TO PROCEED (DMRT 13-007)

DEBRIS MANAGEMENT RECOVERY TEAM

NOTICE TO PROCEED (NTP)

Date _____ Time _____ Sent Via Email ☐ Fax ☐ Mail ☐

From _____
(Authorizing Agency)

Agency Requesting Equipment _____
(Township/Municipality)

Agency Point of Contact (POC) _____
(Name & Phone Number)

To _____
(Vendor/Contractor)

Storm Name _____

This is to confirm an order for the following equipment:

_____

_____

_____

Thank you _____ _____
(Authorized Signature) (Print Name)

Subject In accordance with our agreed upon prices for equipment and services, you are hereby authorized to proceed with work. A weekly status report should be provided via email/hardcopy with all work tickets associated with this operation for this event. Any questions or abnormal activity is to be noted daily. You must notify us via email when work is completed.

Please email back to DMRT@suffolkcountyny.gov to confirm ETA of equipment to the Suffolk County EOC Headquarters. All equipment must be checked in at the EOC prior to reporting to [ENTER TOWNSHIP WHERE WORK IS TO BE DONE]to begin work.

DMRT 13-007

ATTACHMENT VIII - FORM 213

GPO U.S. GOVERNMENT PRINTING OFFICE: 2012-578-750

GENERAL MESSAGE

TO:	POSITION
FROM	POSITION
SUBJECT	DATE

MESSAGE:

SIGNATURE/POSITION

REPLY

DATE	TIME	SIGNATURE/POSITION

213 ICS 1.79
NFES 1336

PERSON RECEIVING GENERAL MESSAGE KEEPS THIS COPY

SENDER: REMOVE THIS COPY FOR YOUR FILES

ATTACHMENT IX - T-CARD

FRONT

AGENCY | ST | TF | KIND | TYPE | I.D. NO./NAME

INCIDENT LOCATION | TIME

STATUS
☐ ASSIGNED ☐ O/S REST ☐ O/S PERS.
☐ AVAILABLE ☐ O/S MECH ☐ ETR

NOTE

INCIDENT LOCATION | TIME

STATUS
☐ ASSIGNED ☐ O/S REST ☐ O/S PERS.
☐ AVAILABLE ☐ O/S MECH ☐ ETR

NOTE

INCIDENT LOCATION | TIME

STATUS
☐ ASSIGNED ☐ O/S REST ☐ O/S PERS.
☐ AVAILABLE ☐ O/S MECH ☐ ETR

NOTE

INCIDENT LOCATION | TIME

STATUS
☐ ASSIGNED ☐ O/S REST ☐ O/S PERS.
☐ AVAILABLE ☐ O/S MECH ☐ ETR

NOTE

ICS 219-8 (4/82) MISC. EQUIP/TASK FORCE NFES 1350

BACK

AGENCY | ST | TF | KIND | TYPE | I.D. NO

ORDER/REQUEST NO. | DATE/TIME CHECK IN

HOME BASE

DEPARTURE POINT

LEADER NAME

RESOURCE I.D. NO.S/NAMES

DESTINATION POINT | ETA

REMARKS

INCIDENT LOCATION | TIME

STATUS
☐ ASSIGNED ☐ O/S REST ☐ O/S PERS.
☐ AVAILABLE ☐ O/S MECH ☐ ETR

NOTE

ICS 219-8 (4/82) MISC. EQUIP/TASK FORCE NFES 1350

ATTACHMENT X – CUBIC YARD LOAD TICKET REPORT (DMRT 13-004)

CUBIC YARD LOAD TICKET REPORT

Date	Ticket Count	Lake Grove	Airport	Coram Yard	Holtsville Ecology Site	Miller Place Yard	Percy Raynor	Setauket Yard	Brookhaven Landfill	Westhampton	Hampton Bays	TOTAL	P & J Rough Total
Sat													
Sun													
Mon													
Tue													
Wed													
Thu													
Fri													
Sat													
Sun													
Mon													
Tue													
Wed													
Thu													
Fri													
Sat													
Sun													
Mon													
Tue													
Wed													
Thu													
Fri													
Sat													
Sun													
Mon													
Tue													
Wed													
Thu													
Fri													
Total Yardage													
Total Cost													

DMRT 13-004

ATTACHMENT XI – DEBRIS QUANTITIES FOR SUFFOLK COUNTY (DMRT 005A)

DEBRIS QUANTITIES FOR SUFFOLK COUNTY (CY)

LOCATION/ DATE															TOTAL
BABYLON															
Vegetative Debris															
C & D Debris (tons)															
TOTAL															
BROOKHAVEN															
Vegetative Debris															
C & D Debris															
TOTAL															
EAST HAMPTON															
Vegetative Debris															
C & D Debris															
TOTAL															
HUNTINGTON															
Vegetative Debris															
C & D Debris															
TOTAL															
ISLIP															
Vegetative Debris															
C & D Debris															
TOTAL															
RIVERHEAD															
Vegetative Debris															
C & D Debris															
TOTAL															
SHELTER ISLAND															
Vegetative Debris															
C & D Debris															
TOTAL															
SMITHTOWN															
Vegetative Debris															
C & D Debris															
TOTAL															
SOUTHAMPTON															
Vegetative Debris															
C & D Debris															
TOTAL															
SOUTHOLD															
Vegetative Debris															
C & D Debris															
TOTAL															
TOTALS (CUBIC YARDS)															

DMRT-13-005A

ATTACHMENT XII – LOCAL MUNICIPALITY TONNAGE TOTALS (DMRT 005B)

Suffolk County Debris Management

Local Municipality Tonnage Totals

Town	Total Weight (Tons) Reported as of Last Reported Date	Total Volume (CY) Reported as of Last Reported Date		Total Weight (Tons) Reported as of Last Reported Date	Total Volume of C&D (CY) Reported as of Last Reported Date	# of sites debris is collected in Town	Last Reported Date/Time
Babylon							
Brookhaven							
East Hampton							
Huntington							
Islip							
Riverhead							
Shelter Island							
Smithtown							
Southampton							
Southold							
Suffolk County							
Totals							

DMRT-13-005B

ATTACHMENT XIII – NEWSDAY ARTICLE 03/04/13

Official: Sandy debris burns hurt air quality

BY DEON J. HAMPTON
deon.hampton@newsday.com

Suffolk County officials say pollution emitted from the Yaphank landfill was more than double the safe level while superstorm Sandy debris was burned — a reversal from an earlier pronouncement.

In December, county officials advised Brookhaven Town Supervisor Edward P. Romaine that debris burning at the landfill posed no immediate health and safety threat.

But the county acknowledged last week that on some days during a seven-week burning period from the start of November to Feb. 12, landfill employees were exposed to particulate matter — a mixture of small particles and liquid droplets, which, according to the state Department of Environmental Conservation's website, can cause nose, throat and lung irritation and worsen chronic heart and lung problems.

"I do have some concerns of what these test results show," said Bill Walsh, president of the local Civil Service Employees Association union. He said no employees have complained of illness related to possible exposure, but he wanted to review the documentation before commenting further.

Particulate matter is measured in microns; anything at or below 35 microns is considered safe, Suffolk County officials said. On some days during Sandy burning, levels in the immediate vicinity of the landfill reached 85 microns, Suffolk County Public Works Commissioner Gilbert Anderson said.

"There . . . may be an issue," Anderson said. "[But] we don't know that there was a health risk by this material being in the air."

PHOTO BY RANDEE DADDONA

Adrienne Esposito of Citizens Campaign for the Environment

State Health Department officials did not return calls for comment about the possible significance of the exposure.

The high levels came to light after Adrienne Esposito, executive director of Farmingdale-based Citizens Campaign for the Environment, obtained the information from the county.

The documents she shared with Newsday show there were five days between Dec. 30 and Jan. 6 that readings were "significantly above" the safe daily average. "Suffolk County wanted a cheap, easy, quick solution to burning debris, but that doesn't equate to safety," Esposito said. "There was negligence in protecting the public."

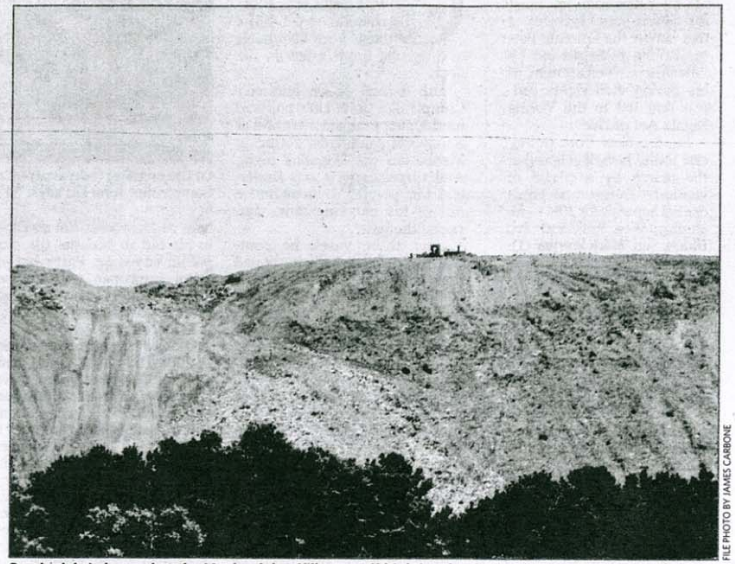

FILE PHOTO BY JAMES CARBONE

Sandy debris burned at the Yaphank landfill gave off high levels of air pollution, Suffolk officials say.

Esposito said her group believes town workers and possibly residents were exposed to high levels of matter after burners called air curtain destructors were used to destroy about 55,000 tons of vegetative debris from the superstorm. She called for a ban on the burners countywide.

"The county should be protecting the public and their health instead of its image," Esposito said. "The particulate matter is light, it's airborne and travels far."

Romaine did not renew a DEC-issued permit for the burners after it expired Feb. 12. "I was concerned about the burning and air quality," the supervisor said. "This isn't a strategy the town will be using in the future."

Because residents complained about bad smells and ash during the burning period, county officials said four air quality stations were installed to measure emissions in and around the landfill. The county also stopped simultaneous use of all the burners and slowed burning daily from 24 to 12 hours, Anderson said. Burning was also stopped when winds reached 20 mph.

Anderson said residents living near the landfill were not exposed to the high levels, which he said could have been increased or influenced by high winds or trucks driving through the landfill.

Walsh said that before air monitors were installed in late November, 20 landfill employees spent a month working 16-hour shifts at the landfill.

newsday.com NEWSDAY, MONDAY, MARCH 4, 2013

ATTACHMENT XIV – TRACKING SHEET (DMRT 13-008)

STORM NAME

NAME OF COMPANY	ADDRESS	POINT OF CONTACT	PHONE NUMBER	EQUIPMENT USED	TOWN USED	PRICE
GRACE INDUSTRIES	11 COMMERCIAL ST, PLAINVIEW, NY 11803	BILLY HAUGLAND	646-315-2135	DUMP TRAILERS, LG DUMP TRUCKS, TUB GRINDERS	SOUTHOLD, BABYLON, RIVERHEAD	
WATRAL BROS	45 SOUTH 4TH ST, NORTH BAY SHORE, NY 11706	TOM WATRAL	631-838-7833(C), 631-586-8300(O)	TUB GRINDERS	BABYLON	
RILEY EXCAVATION AND CONTRACTING	195 SOUTH DENVER AVE, BAYSHORE, NY 11706	RUSS RILEY	631-665-0420	TUB GRINDERS	SMITHTOWN	
PRATT BROTHERS	45 S. FOURTH ST, BAYSHORE, NY 11706	JOE WILLIAMS	631-667-6800	MULTIPLE LOADERS, DOZERS	SOUTHAMPTON	
GRAMERCY	3000 BURNS AV, WANTAGH, NY	ANTHONY VICCIARDO	516-805-2023	DUMP TRUSKS LOADERS	VARIOUS	
PHILLIPS AND JORDAN	PHILLIPS AND JORDAN, PO DRAWER 604, 191 P & J ROAD, ROBBINSVILLE, NC 28771	EDD SATTERFIELD	828.479.3371	SCISSOR LIFTS, LIGHT TOWERS, SELF LOADERS, DUMP TRUCKS,STUMP REMOVAL	VARIOUS	
PHILLIPS AND JORDAN	PHILLIPS AND JORDAN, PO DRAWER 604, 191 P & J ROAD, ROBBINSVILLE, NC 28771	EDD SATTERFIELD	828.479.3371	BURN BOXES	BROOKHAVEN	
JETSON ENTERPRISES		JOE M. (DECEASED)	631-831-8699	TUB GRINDERS	SMITHTOWN	
SYPHER CONSTRUCTION AND PAVING	62 WEEKS AV, MANORVILLE, NY 11949	MARK SYPHER	516-607-4451	FLAG MEN	VARIOUS	
DETAIL CARTING CO. INC.	PO BOX 458, BOHEMIA, NY 11716	ROSEMARIE	631-244-7272	CONTAINERS	SOUTHOLD	
DEJANNA		JOHN MANGANO	631-495-1454	PAYLOADER W/OPERATOR	SOUTHAMPTON	
BROOKHAVEN	1 Indepence Hill, Farmingville NY	MICHELLE DiBRITTA	631-451-6226	LANDFILL TIPPING FEES	BROOKHAVEN	
LOPERS EQUIPMENT		BRIAN CURRAN	631-653-4808	NONE		
MEZYNIESKI INC	110 NORTH MAGEE ST, SOUTHAMPTON, NY 11968	STEVE MEZYNIESKI	631-204-0001	NONE		
DARR CONSTRUCTION		JOHN CANNETTI	516-779-4807	NONE		

DMRT 13-0008

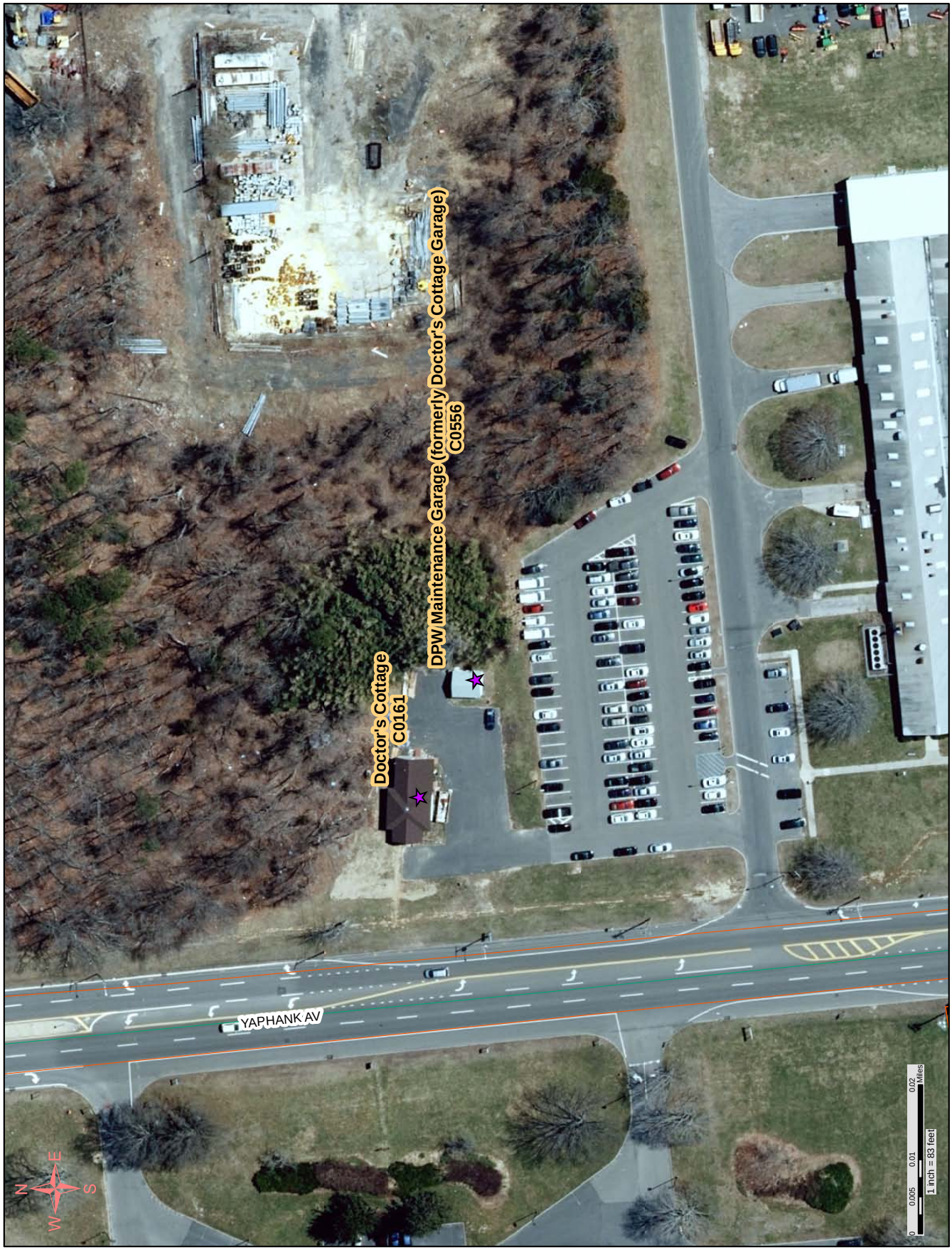
Doctor's Cottage
C0161
DPW Maintenance Garage (formerly Doctor's Cottage Garage)
C0556
YAPHANK AV
N
E
S
W
0
0.005
0.01
0.02
Miles
1 inch = 83 feet

N
E
S
W
Skilled Nursing Facility
C0898
Yaphank
Guard Booth (entrance)
C0997
0 0.005 0.01 0.02
Miles
1 inch = 110 feet

COLLEGE RD
Suffolk County Health Center
C0022
Farmingville
HORSEBLOCK RD
HORSEBLOCK PL
NICOLLS RD
NICOLLS RD
0 0.005 0.01 0.02 Miles
1 inch = 76 feet
N
E
S
W

Tri-Community Health Center
C0358
Amityville
SUNRISE HWY
ALBANY AV
0 0.005 0.01 0.02 Miles
1 inch = 91 feet
N
W
E
S

N
E
S
W
Marilyn Shellabarger South Brookhaven Health & DSS Center
C0438
Shirley
DORSETT PL
MONTAUK HWY
SMITH RD
Wertheim National Wildlife Refuge
0
0.005
0.01
0.02
Miles
1 inch = 76 feet

DISASTER RESPONSE SERVICES AND EQUIPMENT

LETTING NO. 16-13.10.3

Index	**Page**
Overview	1
Services Award Ranking	2
Services Price List	3 - 17
Equipment with Operator and Fuel Ranking	18 - 19
Equipment Only Ranking	20 - 21
Equipment Price List	22 - 33
Contractor Information	34

Overview

The intent of this contract is to provide the Suffolk County and other municipal entities located within the borders of Suffolk County access to contractors capable of providing the required service and equipment necessary to recovery from a disaster.

The award is broken into two parts, Service and Equipment and was made to multiple contractors. Equipment was awarded two ways, with operator and fuel or equipment only. The contractors are ranked with “1” being the lowest cost contractor, followed by the second lowest cost contractor ranked “2”, tertiary, “3” etc.

Users of this contract are required to solicit the contactors in rank order. If the first ranked contractor has exhausted their resources for a specific item, the user may move to the second ranked contractor, and then the third ranked contractor etc., until the desired service or equipment can be obtained.

The award ranking table is followed by the price list. The price lists are sorted alphabetically by contractor name then by item. The price list describes the items in more detail and specifies the amounts the contractor will charge.

SERVICES AWARD RANKING

ITEM	ZONE	Description	AXEL ANDERSON	CERES	DRC	GRACE INDUSTRIES	JET TOWING	LANDTEK GROUP	PHILLIPS & JORDAN
1		Uncontaminated Green Waste / Vegetative Debris		2	1				3
2		Uncontaminated Green Waste/Vegetative Debris (Chipped)			2				1
3 - 4		Removal of Hazardous Limbs and Trees		3	1				2
5		Removal of Hazardous Stumps		1				2	3
6		Construction and Demolition (non-asbestos)		2					1
7		Construction and Demolition (asbestos)							1
8		Aggregate-Clean		1				2	
9		Aggregate-Contaminated		1					2
10		Soil, Silt, Sediment and Sand (Uncontaminated)		1				2	
11		Soil, Silt, Sediment and Sand (Contaminated)		1					2
12		Contaminated Sand bags		1					2
13		Street Sweeping		3	1				2
14		Sunken Vessel Removal	NO AWARD						
15		Recovery of Stray and Abandoned Vessels	NO AWARD						
16	1	Wrecker Services for Stray and Abondoned Vehicle (Towing)	1	4	5	3			2
16	2	Wrecker Services for Stray and Abondoned Vehicle (Towing)	1	4	5	3			2
16	3	Wrecker Services for Stray and Abondoned Vehicle (Towing)	1	4	6	5	2		3
17		Electronics (Computers, monitors, televisions)			1				2
18		Scrap Metal & Appliances (White Goods)			1				2

SERVICES PRICE LIST

CONTRACTOR	CATEGORY	ITEM	DESCRIPTION	UNITS	ORIGINATION POINT	MEASURE	PRICE 1	UNIT 1	PRICE 2	UNIT 2	Mobilization	Min to Waive Mobilization
AXEL ANDERSON	J	16	Wrecker Services for Stray and Abandoned Vehicle (Towing)	Flat Rate per tow	Pick-up and tow to	Zone 1	Heavy Duty Vehicle		200.00	/each		
AXEL ANDERSON	J	16	Wrecker Services for Stray and Abandoned Vehicle (Towing)	Flat Rate per tow *Heavy Duty Vehicles are in excess of 15,000 lbs. and /or tractor trailers or combination vehicles	Pick-up and tow to County provided location	Zone 1		Motorcycle	175.00	/each		
AXEL ANDERSON	J	16	Wrecker Services for Stray and Abandoned Vehicle (Towing)	Flat Rate per tow *Heavy Duty Vehicles are in excess of 15,000 lbs. and /or tractor trailers or combination vehicles	Pick-up and tow to County provided location	Zone 1		Vehicle	175.00	/each		
AXEL ANDERSON	J	16	Wrecker Services for Stray and Abandoned Vehicle (Towing)	Flat Rate per tow *Heavy Duty Vehicles are in excess of 15,000 lbs. and /or tractor trailers or combination vehicles	Pick-up and tow to County provided location	Zone 2	Heavy Duty Vehicle		200.00	/each		
AXEL ANDERSON	J	16	Wrecker Services for Stray and Abandoned Vehicle (Towing)	Flat Rate per tow *Heavy Duty Vehicles are in excess of 15,000 lbs. and /or tractor trailers or combination vehicles	Pick-up and tow to County provided location	Zone 2		Motorcycle	150.00	/each		
AXEL ANDERSON	J	16	Wrecker Services for Stray and Abandoned Vehicle (Towing)	Flat Rate per tow *Heavy Duty Vehicles are in excess of 15,000 lbs. and /or tractor trailers or combination vehicles	Pick-up and tow to County provided location	Zone 2		Vehicle	150.00	/each		
AXEL ANDERSON	J	16	Wrecker Services for Stray and Abandoned Vehicle (Towing)	Flat Rate per tow *Heavy Duty Vehicles are in excess of 15,000 lbs. and /or tractor trailers or combination vehicles	Pick-up and tow to County provided location	Zone 3	Heavy Duty Vehicle		250.00	/each		
AXEL ANDERSON	J	16	Wrecker Services for Stray and Abandoned Vehicle (Towing)	Flat Rate per tow *Heavy Duty Vehicles are in excess of 15,000 lbs. and /or tractor trailers or combination vehicles	Pick-up and tow to County provided location	Zone 3		Motorcycle	200.00	/each		

CONTRACTOR	CATEGORY	ITEM	DESCRIPTION	UNITS	ORIGINATION POINT	MEASURE	PRICE 1	UNIT 1	PRICE 2	UNIT 2	Mobilization	Mobilization
AXEL ANDERSON	J	16	Wrecker Services for Stray and Abandoned Vehicle (Towing)	Flat Rate per tow *Heavy Duty Vehicles are in excess of 15,000 lbs. and /or tractor trailers or combination vehicles	Pick-up and tow to County provided location	Zone 3		Vehicle	200.00	/each		
CERES	A	1	Uncontaminated Green Waste / Vegetative Debris * Contractor must be able to process a min. of 5,000 CY per week or 1,000 CY per day	Tons or CY per mileage intervals	ROW	0-15 miles	16.86	/cy	160.17	/tons	1,800.00	20,000.00
CERES	A	1	Uncontaminated Green Waste / Vegetative Debris * Contractor must be able to process a min. of 5,000 CY per week or 1,000 CY per day	Tons or CY per mileage intervals	TDSA	0-15 miles	10.80	/cy	73.04	/tons	1,800.00	20,000.00
CERES	A	1	Uncontaminated Green Waste / Vegetative Debris * Contractor must be able to process a min. of 5,000 CY per week or 1,000 CY per day	Tons or CY per mileage intervals	ROW	16-30 miles	17.59	/cy	167.11	/tons	1,800.00	20,000.00
CERES	A	1	Uncontaminated Green Waste / Vegetative Debris * Contractor must be able to process a min. of 5,000 CY per week or 1,000 CY per day	Tons or CY per mileage intervals	TDSA	16-30 miles	13.24	/cy	89.52	/tons	1,800.00	20,000.00
CERES	A	1	Uncontaminated Green Waste / Vegetative Debris * Contractor must be able to process a min. of 5,000 CY per week or 1,000 CY per day	Tons or CY per mileage intervals	ROW	31-60 miles	23.74	/cy	225.53	/tons	1,800.00	20,000.00
CERES	A	1	Uncontaminated Green Waste / Vegetative Debris * Contractor must be able to process a min. of 5,000 CY per week or 1,000 CY per day	Tons or CY per mileage intervals	TDSA	31-60 miles	18.34	/cy	124.03	/tons	1,800.00	20,000.00
CERES	A	1	Uncontaminated Green Waste / Vegetative Debris * Contractor must be able to process a min. of 5,000 CY per week or 1,000 CY per day	Tons or CY per mileage intervals	ROW	61-120 miles	33.12	/cy	314.64	/tons	1,800.00	20,000.00
CERES	A	1	Uncontaminated Green Waste / Vegetative Debris * Contractor must be able to process a min. of 5,000 CY per week or 1,000 CY per day	Tons or CY per mileage intervals	TDSA	61-120 miles	25.96	/cy	175.52	/tons	1,800.00	20,000.00
CERES	C	3	Removal of Hazardous Limbs (hangers)	Each	ROW		129.90	/each			3,600.00	10,000.00
CERES	C	4	Removal of Hazardous Trees (standing leaners)	Each	ROW	>12.1"-24" DBH	378.82	/each			3,600.00	5,000.00
CERES	C	4	Removal of Hazardous Trees (standing leaners)	Each	ROW	>24.1"-48" DBH	768.82	/each				
CERES	C	4	Removal of Hazardous Trees (standing leaners)	Each	ROW	>48.1 DBH	1,184.82	/each				
CERES	C	4	Removal of Hazardous Trees (standing leaners)	Each	ROW	6" - 12" diameter at breast height (DBH)	150.80	/each				
CERES	C	5	Removal of Hazardous Stumps (cutting, transport and suitably backfilled)	Tons	ROW	<24" diameter			228.80	/tons		
CERES	C	5	Removal of Hazardous Stumps (cutting, transport and suitably backfilled)	Tons	TDSA	>24" diameter			202.80	/tons		

SERVICES PRICE LIST

CONTRACTOR	CATEGORY	ITEM	DESCRIPTION	UNITS	ORIGINATION POINT	MEASURE	PRICE 1	UNIT 1	PRICE 2	UNIT 2	Mobilization	Min to Waive Mobilization
CERES	D	6	Construction and Demolition (non-asbestos) Construction and Demolition (C&D) may include pylons, decking and other pier material * Excludes tipping fees ** Contractor must be able to process up to 500 tons per week	Tons or CY per mileage intervals	ROW	0-15 miles	18.55	/cy	160.17	/tons	1,800.00	20,000.00
CERES	D	6	Construction and Demolition (non-asbestos) Construction and Demolition (C&D) may include pylons, decking and other pier material * Excludes tipping fees ** Contractor must be able to process up to 500 tons per week	Tons or CY per mileage intervals	TDSA	0-15 miles	11.88	/cy	73.04	/tons	1,800.00	20,000.00
CERES	D	6	Construction and Demolition (non-asbestos) Construction and Demolition (C&D) may include pylons, decking and other pier material * Excludes tipping fees ** Contractor must be able to process up to 500 tons per week	Tons or CY per mileage intervals	ROW	16-30 miles	19.35	/cy	167.11	/tons	1,800.00	20,000.00
CERES	D	6	Construction and Demolition (non-asbestos) Construction and Demolition (C&D) may include pylons, decking and other pier material * Excludes tipping fees ** Contractor must be able to process up to 500 tons per week	Tons or CY per mileage intervals	TDSA	16-30 miles	14.56	/cy	89.52	/tons	1,800.00	20,000.00
CERES	D	6	Construction and Demolition (non-asbestos) Construction and Demolition (C&D) may include pylons, decking and other pier material * Excludes tipping fees ** Contractor must be able to process up to 500 tons per week	Tons or CY per mileage intervals	ROW	31-60 miles	26.11	/cy	225.53	/tons	1,800.00	20,000.00
CERES	D	6	Construction and Demolition (non-asbestos) Construction and Demolition (C&D) may include pylons, decking and other pier material * Excludes tipping fees ** Contractor must be able to process up to 500 tons per week	Tons or CY per mileage intervals	TDSA	31-60 miles	20.17	/cy	124.03	/tons	1,800.00	20,000.00
CERES	D	6	Construction and Demolition (non-asbestos) Construction and Demolition (C&D) may include pylons, decking and other pier material * Excludes tipping fees ** Contractor must be able to process up to 500 tons per week	Tons or CY per mileage intervals	ROW	61-120 miles	36.43	/cy	314.64	/tons	1,800.00	20,000.00

SERVICES PRICE LIST

CONTRACTOR	CATEGORY	ITEM	DESCRIPTION	UNITS	ORIGINATION POINT	MEASURE	PRICE 1	UNIT 1	PRICE 2	UNIT 2	Mobilization	Min to Waive Mobilization
CERES	D	6	Construction and Demolition (non-asbestos) Construction and Demolition (C&D) may include pylons, decking and other pier material * Excludes tipping fees ** Contractor must be able to process up to 500 tons per week	Tons or CY per mileage intervals	TDSA	61-120 miles	28.56	/cy	175.52	/tons	1,800.00	20,000.00
CERES	F	8	Aggregate-Clean	Tons or CY per mileage intervals	ROW	0-15 miles	18.24	/cy	13.17	/tons		
CERES	F	8	Aggregate-Clean	Tons or CY per mileage intervals	TDSA	0-15 miles	14.44	/cy	10.42	/tons		
CERES	F	8	Aggregate-Clean	Tons or CY per mileage intervals	ROW	16-30 miles	24.06	/cy	17.37	/tons		
CERES	F	8	Aggregate-Clean	Tons or CY per mileage intervals	TDSA	16-30 miles	20.26	/cy	14.62	/tons		
CERES	F	8	Aggregate-Clean	Tons or CY per mileage intervals	ROW	31-60 miles	36.69	/cy	28.65	/tons		
CERES	F	8	Aggregate-Clean	Tons or CY per mileage intervals	TDSA	31-60 miles	35.88	/cy	25.91	/tons		
CERES	F	8	Aggregate-Clean	Tons or CY per mileage intervals	ROW	61-120 miles	70.91	/cy	51.59	/tons		
CERES	F	8	Aggregate-Clean	Tons or CY per mileage intervals	TDSA	61-120 miles	67.10	/cy	48.44	/tons		
CERES	F	9	Aggregate-Contaminated	Tons or CY per mileage intervals	ROW	0-15 miles	18.24	/cy	13.17	/tons		
CERES	F	9	Aggregate-Contaminated	Tons or CY per mileage intervals	TDSA	0-15 miles	14.44	/cy	10.42	/tons		
CERES	F	9	Aggregate-Contaminated	Tons or CY per mileage intervals	ROW	16-30 miles	24.06	/cy	17.37	/tons		
CERES	F	9	Aggregate-Contaminated	Tons or CY per mileage intervals	TDSA	16-30 miles	20.26	/cy	14.62	/tons		
CERES	F	9	Aggregate-Contaminated	Tons or CY per mileage intervals	ROW	31-60 miles	36.69	/cy	28.65	/tons		
CERES	F	9	Aggregate-Contaminated	Tons or CY per mileage intervals	TDSA	31-60 miles	35.88	/cy	25.91	/tons		
CERES	F	9	Aggregate-Contaminated	Tons or CY per mileage intervals	ROW	61-120 miles	70.91	/cy	51.59	/tons		
CERES	F	9	Aggregate-Contaminated	Tons or CY per mileage intervals	TDSA	61-120 miles	67.10	/cy	48.44	/tons		
CERES	F	10	Soil, Silt, Sediment and Sand - Uncontaminated	Tons or CY per mileage intervals	ROW	0-15 miles	16.41	/cy	11.85	/tons		
CERES	F	10	Soil, Silt, Sediment and Sand - Uncontaminated	Tons or CY per mileage intervals	TDSA	0-15 miles	12.99	/cy	9.38	/tons		
CERES	F	10	Soil, Silt, Sediment and Sand - Uncontaminated	Tons or CY per mileage intervals	ROW	16-30 miles	21.65	/cy	15.63	/tons		
CERES	F	10	Soil, Silt, Sediment and Sand - Uncontaminated	Tons or CY per mileage intervals	TDSA	16-30 miles	18.23	/cy	13.15	/tons		
CERES	F	10	Soil, Silt, Sediment and Sand - Uncontaminated	Tons or CY per mileage intervals	ROW	31-60 miles	35.71	/cy	25.78	/tons		
CERES	F	10	Soil, Silt, Sediment and Sand - Uncontaminated	Tons or CY per mileage intervals	TDSA	31-60 miles	32.39	/cy	23.32	/tons		
CERES	F	10	Soil, Silt, Sediment and Sand - Uncontaminated	Tons or CY per mileage intervals	ROW	61-120 miles	63.81	/cy	46.07	/tons		
CERES	F	10	Soil, Silt, Sediment and Sand - Uncontaminated	Tons or CY per mileage intervals	TDSA	61-120 miles	60.34	/cy	43.60	/tons		
CERES	F	11	Soil, Silt, Sediment and Sand - Contaminated	Tons or CY per mileage intervals	ROW	0-15 miles	18.09	/cy	13.03	/tons		
CERES	F	11	Soil, Silt, Sediment and Sand - Contaminated	Tons or CY per mileage intervals	TDSA	0-15 miles	14.29	/cy	10.32	/tons		
CERES	F	11	Soil, Silt, Sediment and Sand - Contaminated	Tons or CY per mileage intervals	ROW	16-30 miles	23.82	/cy	17.19	/tons		
CERES	F	11	Soil, Silt, Sediment and Sand - Contaminated	Tons or CY per mileage intervals	TDSA	16-30 miles	20.05	/cy	14.46	/tons		
CERES	F	11	Soil, Silt, Sediment and Sand - Contaminated	Tons or CY per mileage intervals	ROW	31-60 miles	39.28	/cy	28.36	/tons		
CERES	F	11	Soil, Silt, Sediment and Sand - Contaminated	Tons or CY per mileage intervals	TDSA	31-60 miles	35.52	/cy	25.65	/tons		
CERES	F	11	Soil, Silt, Sediment and Sand - Contaminated	Tons or CY per mileage intervals	ROW	61-120 miles	70.20	/cy	50.68	/tons		
CERES	F	11	Soil, Silt, Sediment and Sand - Contaminated	Tons or CY per mileage intervals	TDSA	61-120 miles	66.37	/cy	47.95	/tons		
CERES	F	12	Contaminated Sand bags	Tons or CY per mileage intervals	ROW	0-15 miles	18.09	/cy	13.03	/tons		
CERES	F	12	Contaminated Sand bags	Tons or CY per mileage intervals	TDSA	0-15 miles	14.29	/cy	10.32	/tons		
CERES	F	12	Contaminated Sand bags	Tons or CY per mileage intervals	ROW	16-30 miles	23.82	/cy	17.19	/tons		
CERES	F	12	Contaminated Sand bags	Tons or CY per mileage intervals	TDSA	16-30 miles	20.05	/cy	14.46	/tons		
CERES	F	12	Contaminated Sand bags	Tons or CY per mileage intervals	ROW	31-60 miles	39.28	/cy	28.36	/tons		
CERES	F	12	Contaminated Sand bags	Tons or CY per mileage intervals	TDSA	31-60 miles	35.52	/cy	25.65	/tons		
CERES	F	12	Contaminated Sand bags	Tons or CY per mileage intervals	ROW	61-120 miles	70.20	/cy	50.68	/tons		

SERVICES PRICE LIST

CONTRACTOR	CATEGORY	ITEM	DESCRIPTION	UNITS	ORIGINATION POINT	MEASURE	PRICE 1	UNIT 1	PRICE 2	UNIT 2	Mobilization	Min to Waive Mobilization
CERES	F	12	Contaminated Sand bags	Tons or CY per mileage intervals	TDSA	61-120 miles	66.37	/cy	47.95	/tons		
CERES	G	13	Street Sweeping (clean streets to pre-storm condition) * Includes disposal of collected material **Contractor must be able to clean min. 30 rd. miles/day	per road mile, per sweeper, per day			509.6	/mile				
CERES	J	16	Wrecker Services for Stray and Abandoned Vehicle (Towing)	Flat Rate per tow *Heavy Duty Vehicles are in excess of 15,000 lbs. and /or tractor trailers or combination vehicles	Pick-up and tow to County provided location	Zone 1	Heavy Duty Vehicle		1,248.00	/each		
CERES	J	16	Wrecker Services for Stray and Abandoned Vehicle (Towing)	Flat Rate per tow *Heavy Duty Vehicles are in excess of 15,000 lbs. and /or tractor trailers or combination vehicles	Pick-up and tow to County provided location	Zone 1		Motorcycle	156.00	/each		
CERES	J	16	Wrecker Services for Stray and Abandoned Vehicle (Towing)	Flat Rate per tow *Heavy Duty Vehicles are in excess of 15,000 lbs. and /or tractor trailers or combination vehicles	Pick-up and tow to County provided location	Zone 1		Vehicle	364.00	/each		
CERES	J	16	Wrecker Services for Stray and Abandoned Vehicle (Towing)	Flat Rate per tow *Heavy Duty Vehicles are in excess of 15,000 lbs. and /or tractor trailers or combination vehicles	Pick-up and tow to County provided location	Zone 2	Heavy Duty Vehicle		1,248.00	/each		
CERES	J	16	Wrecker Services for Stray and Abandoned Vehicle (Towing)	Flat Rate per tow *Heavy Duty Vehicles are in excess of 15,000 lbs. and /or tractor trailers or combination vehicles	Pick-up and tow to County provided location	Zone 2		Motorcycle	156.00	/each		
CERES	J	16	Wrecker Services for Stray and Abandoned Vehicle (Towing)	Flat Rate per tow *Heavy Duty Vehicles are in excess of 15,000 lbs. and /or tractor trailers or combination vehicles	Pick-up and tow to County provided location	Zone 2		Vehicle	364.00	/each		

SERVICES PRICE LIST

CONTRACTOR	CATEGORY	ITEM	DESCRIPTION	UNITS	ORIGINATION POINT	MEASURE	PRICE 1	UNIT 1	PRICE 2	UNIT 2	Mobilization	Min to Waive Mobilization
CERES	J	16	Wrecker Services for Stray and Abandoned Vehicle (Towing)	Flat Rate per tow *Heavy Duty Vehicles are in excess of 15,000 lbs. and /or tractor trailers or combination vehicles	Pick-up and tow to County provided location	Zone 3		Heavy Duty Vehicle	1,248.00	/each		
CERES	J	16	Wrecker Services for Stray and Abandoned Vehicle (Towing)	Flat Rate per tow *Heavy Duty Vehicles are in excess of 15,000 lbs. and /or tractor trailers or combination vehicles	Pick-up and tow to County provided location	Zone 3		Motorcycle	156.00	/each		
CERES	J	16	Wrecker Services for Stray and Abandoned Vehicle (Towing)	Flat Rate per tow *Heavy Duty Vehicles are in excess of 15,000 lbs. and /or tractor trailers or combination vehicles	Pick-up and tow to County provided location	Zone 3		Vehicle	364.00	/each		
DRC	A	1	Uncontaminated Green Waste / Vegetative Debris * Contractor must be able to process a min. of 5,000 CY per week or 1,000 CY per day	Tons or CY per mileage intervals	ROW	0-15 miles	13.89	/cy	111.12	/tons	50,000.00	100,000 CY
DRC	A	1	Uncontaminated Green Waste / Vegetative Debris * Contractor must be able to process a min. of 5,000 CY per week or 1,000 CY per day	Tons or CY per mileage intervals	TDSA	0-15 miles	6.18	/cy	49.44	/tons		
DRC	A	1	Uncontaminated Green Waste / Vegetative Debris * Contractor must be able to process a min. of 5,000 CY per week or 1,000 CY per day	Tons or CY per mileage intervals	ROW	16-30 miles	15.89	/cy	127.12	/tons		
DRC	A	1	Uncontaminated Green Waste / Vegetative Debris * Contractor must be able to process a min. of 5,000 CY per week or 1,000 CY per day	Tons or CY per mileage intervals	TDSA	16-30 miles	8.18	/cy	65.44	/tons		
DRC	A	1	Uncontaminated Green Waste / Vegetative Debris * Contractor must be able to process a min. of 5,000 CY per week or 1,000 CY per day	Tons or CY per mileage intervals	ROW	31-60 miles	15.89	/cy	127.12	/tons		
DRC	A	1	Uncontaminated Green Waste / Vegetative Debris * Contractor must be able to process a min. of 5,000 CY per week or 1,000 CY per day	Tons or CY per mileage intervals	TDSA	31-60 miles	8.18	/cy	65.44	/tons		
DRC	A	1	Uncontaminated Green Waste / Vegetative Debris * Contractor must be able to process a min. of 5,000 CY per week or 1,000 CY per day	Tons or CY per mileage intervals	ROW	61-120 miles	15.89	/cy	127.12	/tons		
DRC	A	1	Uncontaminated Green Waste / Vegetative Debris * Contractor must be able to process a min. of 5,000 CY per week or 1,000 CY per day	Tons or CY per mileage intervals	TDSA	61-120 miles	8.18	/cy	65.44	/tons		

SERVICES PRICE LIST

CONTRACTOR	CATEGORY	ITEM	DESCRIPTION	UNITS	ORIGINATION POINT	MEASURE	PRICE 1	UNIT 1	PRICE 2	UNIT 2	Mobilization	Min to Waive Mobilization
DRC	B	2	Uncontaminated Green Waste/Vegetative Debris (Chipped) * Vendor to provide final destination/disposal site. ** Location(s) and qty must be reported. ***Contractor must be able to ship a minimum of 1,000 tons per week	Tons or CY	Processing Site		6.18	/cy	49.44	/tons		
DRC	C	3	Removal of Hazardous Limbs (hangers)	Each	ROW		85.00	/each				
DRC	C	4	Removal of Hazardous Trees (standing leaners)	Each	ROW	>12.1"-24" DBH	110.00	/each				
DRC	C	4	Removal of Hazardous Trees (standing leaners)	Each	ROW	>24.1"-48" DBH	270.00	/each				
DRC	C	4	Removal of Hazardous Trees (standing leaners)	Each	ROW	>48.1 DBH	360.00	/each				
DRC	C	4	Removal of Hazardous Trees (standing leaners)	Each	ROW	6" - 12" diameter at breast height (DBH)	60.00	/each				
DRC	G	13	Street Sweeping (clean streets to pre-storm condition) * Includes disposal of collected material **Contractor must be able to clean min. 30 rd. miles/day	per road mile, per sweeper, per day			65	/mile				
DRC	J	16	Wrecker Services for Stray and Abandoned Vehicle (Towing)	Flat Rate per tow *Heavy Duty Vehicles are in excess of 15,000 lbs. and /or tractor trailers or combination vehicles	Pick-up and tow to County provided location	Zone 1	Heavy Duty Vehicle		2,500.00	/each		
DRC	J	16	Wrecker Services for Stray and Abandoned Vehicle (Towing)	Flat Rate per tow *Heavy Duty Vehicles are in excess of 15,000 lbs. and /or tractor trailers or combination vehicles	Pick-up and tow to County provided location	Zone 1		Motorcycle	200.00	/each		
DRC	J	16	Wrecker Services for Stray and Abandoned Vehicle (Towing)	Flat Rate per tow *Heavy Duty Vehicles are in excess of 15,000 lbs. and /or tractor trailers or combination vehicles	Pick-up and tow to County provided location	Zone 1		Vehicle	500.00	/each		
DRC	J	16	Wrecker Services for Stray and Abandoned Vehicle (Towing)	Flat Rate per tow *Heavy Duty Vehicles are in excess of 15,000 lbs. and /or tractor trailers or combination vehicles	Pick-up and tow to County provided location	Zone 2	Heavy Duty Vehicle		2,750.00	/each		
DRC	J	16	Wrecker Services for Stray and Abandoned Vehicle (Towing)	Flat Rate per tow *Heavy Duty Vehicles are in excess of 15,000 lbs. and /or tractor trailers or combination vehicles	Pick-up and tow to County provided location	Zone 2		Motorcycle	250.00	/each		

SERVICES PRICE LIST

CONTRACTOR	CATEGORY	ITEM	DESCRIPTION	UNITS	ORIGINATION POINT	MEASURE	PRICE 1	UNIT 1	PRICE 2	UNIT 2	Mobilization	Min to Waive Mobilization
DRC	J	16	Wrecker Services for Stray and Abandoned Vehicle (Towing)	Flat Rate per tow *Heavy Duty Vehicles are in excess of 15,000 lbs. and /or tractor trailers or combination vehicles	Pick-up and tow to County provided location	Zone 2		Vehicle	550.00	/each		
DRC	J	16	Wrecker Services for Stray and Abandoned Vehicle (Towing)	Flat Rate per tow *Heavy Duty Vehicles are in excess of 15,000 lbs. and /or tractor trailers or combination vehicles	Pick-up and tow to County provided location	Zone 3	Heavy Duty Vehicle		3,000.00	/each		
DRC	J	16	Wrecker Services for Stray and Abandoned Vehicle (Towing)	Flat Rate per tow *Heavy Duty Vehicles are in excess of 15,000 lbs. and /or tractor trailers or combination vehicles	Pick-up and tow to County provided location	Zone 3		Motorcycle	300.00	/each		
DRC	J	16	Wrecker Services for Stray and Abandoned Vehicle (Towing)	Flat Rate per tow *Heavy Duty Vehicles are in excess of 15,000 lbs. and /or tractor trailers or combination vehicles	Pick-up and tow to County provided location	Zone 3		Vehicle	600.00	/each		
DRC	K	17	Electronics (Computers, monitors, televisions)	Tons	ROW or Aggregation Sites				225.23	/tons		
DRC	L	18	Scrap Metal & Appliances (White Goods)	Tons	ROW or Aggregation Sites				163.25	/tons		
GRACE INDUSTRIES	J	16	Wrecker Services for Stray and Abandoned Vehicle (Towing)	Flat Rate per tow *Heavy Duty Vehicles are in excess of 15,000 lbs. and /or tractor trailers or combination vehicles	Pick-up and tow to County provided location	Zone 1	Heavy Duty Vehicle		575.00	/each		
GRACE INDUSTRIES	J	16	Wrecker Services for Stray and Abandoned Vehicle (Towing)	Flat Rate per tow *Heavy Duty Vehicles are in excess of 15,000 lbs. and /or tractor trailers or combination vehicles	Pick-up and tow to County provided location	Zone 1		Motorcycle	125.00	/each		

SERVICES PRICE LIST

CONTRACTOR	CATEGORY	ITEM	DESCRIPTION	UNITS	ORIGINATION POINT	MEASURE	PRICE 1	UNIT 1	PRICE 2	UNIT 2	Mobilization	Min to Waive Mobilization
GRACE INDUSTRIES	J	16	Wrecker Services for Stray and Abandoned Vehicle (Towing)	Flat Rate per tow *Heavy Duty Vehicles are in excess of 15,000 lbs. and /or tractor trailers or combination vehicles	Pick-up and tow to County provided location	Zone 1		Vehicle	375.00	/each		
GRACE INDUSTRIES	J	16	Wrecker Services for Stray and Abandoned Vehicle (Towing)	Flat Rate per tow *Heavy Duty Vehicles are in excess of 15,000 lbs. and /or tractor trailers or combination vehicles	Pick-up and tow to County provided location	Zone 2	Heavy Duty Vehicle		575.00	/each		
GRACE INDUSTRIES	J	16	Wrecker Services for Stray and Abandoned Vehicle (Towing)	Flat Rate per tow *Heavy Duty Vehicles are in excess of 15,000 lbs. and /or tractor trailers or combination vehicles	Pick-up and tow to County provided location	Zone 2		Motorcycle	125.00	/each		
GRACE INDUSTRIES	J	16	Wrecker Services for Stray and Abandoned Vehicle (Towing)	Flat Rate per tow *Heavy Duty Vehicles are in excess of 15,000 lbs. and /or tractor trailers or combination vehicles	Pick-up and tow to County provided location	Zone 2		Vehicle	375.00	/each		
GRACE INDUSTRIES	J	16	Wrecker Services for Stray and Abandoned Vehicle (Towing)	Flat Rate per tow *Heavy Duty Vehicles are in excess of 15,000 lbs. and /or tractor trailers or combination vehicles	Pick-up and tow to County provided location	Zone 3	Heavy Duty Vehicle		575.00	/each		
GRACE INDUSTRIES	J	16	Wrecker Services for Stray and Abandoned Vehicle (Towing)	Flat Rate per tow *Heavy Duty Vehicles are in excess of 15,000 lbs. and /or tractor trailers or combination vehicles	Pick-up and tow to County provided location	Zone 3		Motorcycle	125.00	/each		
GRACE INDUSTRIES	J	16	Wrecker Services for Stray and Abandoned Vehicle (Towing)	Flat Rate per tow *Heavy Duty Vehicles are in excess of 15,000 lbs. and /or tractor trailers or combination vehicles	Pick-up and tow to County provided location	Zone 3		Vehicle	375.00	/each		

SERVICES PRICE LIST

CONTRACTOR	CATEGORY	ITEM	DESCRIPTION	UNITS	ORIGINATION POINT	MEASURE	PRICE 1	UNIT 1	PRICE 2	UNIT 2	Mobilization	Min to Waive Mobilization
JET TOWING	J	16	Wrecker Services for Stray and Abandoned Vehicle (Towing)	Flat Rate per tow *Heavy Duty Vehicles are in excess of 15,000 lbs. and /or tractor trailers or combination vehicles	Pick-up and tow to County provided location	Zone 3		Heavy Duty Vehicle	559.00	/each		
JET TOWING	J	16	Wrecker Services for Stray and Abandoned Vehicle (Towing)	Flat Rate per tow *Heavy Duty Vehicles are in excess of 15,000 lbs. and /or tractor trailers or combination vehicles	Pick-up and tow to County provided location	Zone 3		Motorcycle	259.00	/each		
JET TOWING	J	16	Wrecker Services for Stray and Abandoned Vehicle (Towing)	Flat Rate per tow *Heavy Duty Vehicles are in excess of 15,000 lbs. and /or tractor trailers or combination vehicles	Pick-up and tow to County provided location	Zone 3		Vehicle	259.00	/each		
LANDTEK GROUP	C	5	Removal of Hazardous Stumps (cutting, transport and suitably backfilled)	Tons	ROW	<24" diameter			250.00	/tons	2,500.00	5,800.00
LANDTEK GROUP	C	5	Removal of Hazardous Stumps (cutting, transport and suitably backfilled)	Tons	TDSA	>24" diameter			315.00	/tons	2,500.00	5,800.00
LANDTEK GROUP	F	8	Aggregate-Clean	Tons or CY per mileage intervals	ROW	0-15 miles	70.00	/cy	54.00	/tons	2,500.00	5,800.00
LANDTEK GROUP	F	8	Aggregate-Clean	Tons or CY per mileage intervals	TDSA	0-15 miles	32.00	/cy	25.00	/tons	2,500.00	5,800.00
LANDTEK GROUP	F	8	Aggregate-Clean	Tons or CY per mileage intervals	ROW	16-30 miles	80.00	/cy	62.00	/tons	2,500.00	5,800.00
LANDTEK GROUP	F	8	Aggregate-Clean	Tons or CY per mileage intervals	TDSA	16-30 miles	50.00	/cy	39.00	/tons	2,500.00	5,800.00
LANDTEK GROUP	F	8	Aggregate-Clean	Tons or CY per mileage intervals	ROW	31-60 miles	107.00	/cy	83.00	/tons	2,500.00	5,800.00
LANDTEK GROUP	F	8	Aggregate-Clean	Tons or CY per mileage intervals	TDSA	31-60 miles	77.00	/cy	59.00	/tons	2,500.00	5,800.00
LANDTEK GROUP	F	8	Aggregate-Clean	Tons or CY per mileage intervals	ROW	61-120 miles	134.00	/cy	103.00	/tons	2,500.00	5,800.00
LANDTEK GROUP	F	8	Aggregate-Clean	Tons or CY per mileage intervals	TDSA	61-120 miles	105.00	/cy	80.00	/tons	2,500.00	5,800.00
LANDTEK GROUP	F	10	Soil, Silt, Sediment and Sand - Uncontaminated	Tons or CY per mileage intervals	ROW	0-15 miles	70.00	/cy	54.00	/tons	2,500.00	5,800.00
LANDTEK GROUP	F	10	Soil, Silt, Sediment and Sand - Uncontaminated	Tons or CY per mileage intervals	TDSA	0-15 miles	32.00	/cy	25.00	/tons	2,500.00	5,800.00
LANDTEK GROUP	F	10	Soil, Silt, Sediment and Sand - Uncontaminated	Tons or CY per mileage intervals	ROW	16-30 miles	80.00	/cy	62.00	/tons	2,500.00	5,800.00
LANDTEK GROUP	F	10	Soil, Silt, Sediment and Sand - Uncontaminated	Tons or CY per mileage intervals	TDSA	16-30 miles	50.00	/cy	39.00	/tons	2,500.00	5,800.00
LANDTEK GROUP	F	10	Soil, Silt, Sediment and Sand - Uncontaminated	Tons or CY per mileage intervals	ROW	31-60 miles	107.00	/cy	83.00	/tons	2,500.00	5,800.00
LANDTEK GROUP	F	10	Soil, Silt, Sediment and Sand - Uncontaminated	Tons or CY per mileage intervals	TDSA	31-60 miles	77.00	/cy	59.00	/tons	2,500.00	5,800.00
LANDTEK GROUP	F	10	Soil, Silt, Sediment and Sand - Uncontaminated	Tons or CY per mileage intervals	ROW	61-120 miles	134.00	/cy	103.00	/tons	2,500.00	5,800.00
LANDTEK GROUP	F	10	Soil, Silt, Sediment and Sand - Uncontaminated	Tons or CY per mileage intervals	TDSA	61-120 miles	105.00	/cy	80.00	/tons	2,500.00	5,800.00
PHILLIPS & JORDAN	A	1	Uncontaminated Green Waste / Vegetative Debris * Contractor must be able to process a min. of 5,000 CY per week or 1,000 CY per day	Tons or CY per mileage intervals	ROW	0-15 miles	21.50	/cy	127.00	/tons		
PHILLIPS & JORDAN	A	1	Uncontaminated Green Waste / Vegetative Debris * Contractor must be able to process a min. of 5,000 CY per week or 1,000 CY per day	Tons or CY per mileage intervals	TDSA	0-15 miles	18.25	/cy	108.00	/tons		

SERVICES PRICE LIST

CONTRACTOR	CATEGORY	ITEM	DESCRIPTION	UNITS	ORIGINATION POINT	MEASURE	PRICE 1	UNIT 1	PRICE 2	UNIT 2	Mobilization	Min to Waive Mobilization
PHILLIPS & JORDAN	A	1	Uncontaminated Green Waste / Vegetative Debris * Contractor must be able to process a min. of 5,000 CY per week or 1,000 CY per day	Tons or CY per mileage intervals	ROW	16-30 miles	24.50	/cy	144.00	/tons		
PHILLIPS & JORDAN	A	1	Uncontaminated Green Waste / Vegetative Debris * Contractor must be able to process a min. of 5,000 CY per week or 1,000 CY per day	Tons or CY per mileage intervals	TDSA	16-30 miles	20.80	/cy	123.00	/tons		
PHILLIPS & JORDAN	A	1	Uncontaminated Green Waste / Vegetative Debris * Contractor must be able to process a min. of 5,000 CY per week or 1,000 CY per day	Tons or CY per mileage intervals	ROW	31-60 miles	28.50	/cy	168.00	/tons		
PHILLIPS & JORDAN	A	1	Uncontaminated Green Waste / Vegetative Debris * Contractor must be able to process a min. of 5,000 CY per week or 1,000 CY per day	Tons or CY per mileage intervals	TDSA	31-60 miles	24.20	/cy	143.00	/tons		
PHILLIPS & JORDAN	A	1	Uncontaminated Green Waste / Vegetative Debris * Contractor must be able to process a min. of 5,000 CY per week or 1,000 CY per day	Tons or CY per mileage intervals	ROW	61-120 miles	34.50	/cy	204.00	/tons		
PHILLIPS & JORDAN	A	1	Uncontaminated Green Waste / Vegetative Debris * Contractor must be able to process a min. of 5,000 CY per week or 1,000 CY per day	Tons or CY per mileage intervals	TDSA	61-120 miles	29.30	/cy	173.00	/tons		
PHILLIPS & JORDAN	B	2	Uncontaminated Green Waste/Vegetative Debris (Chipped) * Vendor to provide final destination/disposal site. ** Location(s) and qty must be reported. ***Contractor must be able to ship a minimum of 1,000 tons per week	Tons or CY	Processing Site		10.00	/cy	40.00	/tons		
PHILLIPS & JORDAN	C	3	Removal of Hazardous Limbs (hangers)	Each	ROW		40.00	/each				
PHILLIPS & JORDAN	C	4	Removal of Hazardous Trees (standing leaners)	Each	ROW	>12.1"-24" DBH	300.00	/each				
PHILLIPS & JORDAN	C	4	Removal of Hazardous Trees (standing leaners)	Each	ROW	>24.1"-48" DBH	450.00	/each				
PHILLIPS & JORDAN	C	4	Removal of Hazardous Trees (standing leaners)	Each	ROW	>48.1 DBH	700.00	/each				
PHILLIPS & JORDAN	C	4	Removal of Hazardous Trees (standing leaners)	Each	ROW	6" - 12" diameter at breast height (DBH)	150.00	/each				
PHILLIPS & JORDAN	C	5	Removal of Hazardous Stumps (cutting, transport and suitably backfilled)	Tons	ROW	<24" diameter			275.00	/tons		
PHILLIPS & JORDAN	C	5	Removal of Hazardous Stumps (cutting, transport and suitably backfilled)	Tons	TDSA	>24" diameter			375.00	/tons		
PHILLIPS & JORDAN	D	6	Construction and Demolition (non-asbestos) Construction and Demolition (C&D) may include pylons, decking and other pier material * Excludes tipping fees ** Contractor must be able to process up to 500 tons per week	Tons or CY per mileage intervals	ROW	0-15 miles	24.75	/cy	98.00	/tons		

SERVICES PRICE LIST

CONTRACTOR	CATEGORY	ITEM	DESCRIPTION	UNITS	ORIGINATION POINT	MEASURE	PRICE 1	UNIT 1	PRICE 2	UNIT 2	Mobilization	Min to Waive Mobilization
PHILLIPS & JORDAN	D	6	Construction and Demolition (non-asbestos) Construction and Demolition (C&D) may include pylons, decking and other pier material * Excludes tipping fees ** Contractor must be able to process up to 500 tons per week	Tons or CY per mileage intervals	TDSA	0-15 miles	21.50	/cy	86.00	/tons		
PHILLIPS & JORDAN	D	6	Construction and Demolition (non-asbestos) Construction and Demolition (C&D) may include pylons, decking and other pier material * Excludes tipping fees ** Contractor must be able to process up to 500 tons per week	Tons or CY per mileage intervals	ROW	16-30 miles	28.20	/cy	114.00	/tons		
PHILLIPS & JORDAN	D	6	Construction and Demolition (non-asbestos) Construction and Demolition (C&D) may include pylons, decking and other pier material * Excludes tipping fees ** Contractor must be able to process up to 500 tons per week	Tons or CY per mileage intervals	TDSA	16-30 miles	24.50	/cy	98.00	/tons		
PHILLIPS & JORDAN	D	6	Construction and Demolition (non-asbestos) Construction and Demolition (C&D) may include pylons, decking and other pier material * Excludes tipping fees ** Contractor must be able to process up to 500 tons per week	Tons or CY per mileage intervals	ROW	31-60 miles	32.75	/cy	130.00	/tons		
PHILLIPS & JORDAN	D	6	Construction and Demolition (non-asbestos) Construction and Demolition (C&D) may include pylons, decking and other pier material * Excludes tipping fees ** Contractor must be able to process up to 500 tons per week	Tons or CY per mileage intervals	TDSA	31-60 miles	28.50	/cy	114.00	/tons		
PHILLIPS & JORDAN	D	6	Construction and Demolition (non-asbestos) Construction and Demolition (C&D) may include pylons, decking and other pier material * Excludes tipping fees ** Contractor must be able to process up to 500 tons per week	Tons or CY per mileage intervals	ROW	61-120 miles	39.70	/cy	159.00	/tons		
PHILLIPS & JORDAN	D	6	Construction and Demolition (non-asbestos) Construction and Demolition (C&D) may include pylons, decking and other pier material * Excludes tipping fees ** Contractor must be able to process up to 500 tons per week	Tons or CY per mileage intervals	TDSA	61-120 miles	34.50	/cy	138.00	/tons		
PHILLIPS & JORDAN	E	7	Construction and Demolition (asbestos) * Includes removal, hauling and disposal	Tons or CY per mileage intervals	From R.O.W.				75.00	/tons		

SERVICES PRICE LIST

CONTRACTOR	CATEGORY	ITEM	DESCRIPTION	UNITS	ORIGINATION POINT	MEASURE	PRICE 1	UNIT 1	PRICE 2	UNIT 2	Mobilization	Min to Waive Mobilization
PHILLIPS & JORDAN	E	7	Construction and Demolition (asbestos) * Includes removal, hauling and disposal		From TDSA				75.00	/tons		
PHILLIPS & JORDAN	F	9	Aggregate-Contaminated	Tons or CY per mileage intervals	ROW	0-15 miles	28.50	/cy	114.00	/tons		
PHILLIPS & JORDAN	F	9	Aggregate-Contaminated	Tons or CY per mileage intervals	TDSA	0-15 miles	24.25	/cy	97.00	/tons		
PHILLIPS & JORDAN	F	9	Aggregate-Contaminated	Tons or CY per mileage intervals	ROW	16-30 miles	32.40	/cy	130.00	/tons		
PHILLIPS & JORDAN	F	9	Aggregate-Contaminated	Tons or CY per mileage intervals	TDSA	16-30 miles	27.54	/cy	110.00	/tons		
PHILLIPS & JORDAN	F	9	Aggregate-Contaminated	Tons or CY per mileage intervals	ROW	31-60 miles	37.65	/cy	150.00	/tons		
PHILLIPS & JORDAN	F	9	Aggregate-Contaminated	Tons or CY per mileage intervals	TDSA	31-60 miles	32.00	/cy	128.00	/tons		
PHILLIPS & JORDAN	F	9	Aggregate-Contaminated	Tons or CY per mileage intervals	ROW	61-120 miles	45.65	/cy	182.00	/tons		
PHILLIPS & JORDAN	F	9	Aggregate-Contaminated	Tons or CY per mileage intervals	TDSA	61-120 miles	38.80	/cy	155.00	/tons		
PHILLIPS & JORDAN	F	11	Soil, Silt, Sediment and Sand - Contaminated	Tons or CY per mileage intervals	ROW	0-15 miles	28.50	/cy	114.00	/tons		
PHILLIPS & JORDAN	F	11	Soil, Silt, Sediment and Sand - Contaminated	Tons or CY per mileage intervals	TDSA	0-15 miles	24.25	/cy	97.00	/tons		
PHILLIPS & JORDAN	F	11	Soil, Silt, Sediment and Sand - Contaminated	Tons or CY per mileage intervals	ROW	16-30 miles	32.40	/cy	130.00	/tons		
PHILLIPS & JORDAN	F	11	Soil, Silt, Sediment and Sand - Contaminated	Tons or CY per mileage intervals	TDSA	16-30 miles	27.54	/cy	110.00	/tons		
PHILLIPS & JORDAN	F	11	Soil, Silt, Sediment and Sand - Contaminated	Tons or CY per mileage intervals	ROW	31-60 miles	37.65	/cy	150.00	/tons		
PHILLIPS & JORDAN	F	11	Soil, Silt, Sediment and Sand - Contaminated	Tons or CY per mileage intervals	TDSA	31-60 miles	32.00	/cy	128.00	/tons		
PHILLIPS & JORDAN	F	11	Soil, Silt, Sediment and Sand - Contaminated	Tons or CY per mileage intervals	ROW	61-120 miles	45.65	/cy	182.00	/tons		
PHILLIPS & JORDAN	F	11	Soil, Silt, Sediment and Sand - Contaminated	Tons or CY per mileage intervals	TDSA	61-120 miles	38.80	/cy	155.00	/tons		
PHILLIPS & JORDAN	F	12	Contaminated Sand bags	Tons or CY per mileage intervals	ROW	0-15 miles	28.50	/cy	114.00	/tons		
PHILLIPS & JORDAN	F	12	Contaminated Sand bags	Tons or CY per mileage intervals	TDSA	0-15 miles	24.25	/cy	97.00	/tons		
PHILLIPS & JORDAN	F	12	Contaminated Sand bags	Tons or CY per mileage intervals	ROW	16-30 miles	32.40	/cy	130.00	/tons		
PHILLIPS & JORDAN	F	12	Contaminated Sand bags	Tons or CY per mileage intervals	TDSA	16-30 miles	27.54	/cy	110.00	/tons		
PHILLIPS & JORDAN	F	12	Contaminated Sand bags	Tons or CY per mileage intervals	ROW	31-60 miles	37.65	/cy	150.00	/tons		
PHILLIPS & JORDAN	F	12	Contaminated Sand bags	Tons or CY per mileage intervals	TDSA	31-60 miles		/cy		/tons		
PHILLIPS & JORDAN	F	12	Contaminated Sand bags	Tons or CY per mileage intervals	ROW	61-120 miles	45.65	/cy	182.00	/tons		
PHILLIPS & JORDAN	F	12	Contaminated Sand bags	Tons or CY per mileage intervals	TDSA	61-120 miles		/cy		/tons		
PHILLIPS & JORDAN	G	13	Street Sweeping (clean streets to pre-storm condition) * Includes disposal of collected material **Contractor must be able to clean min. 30 rd. miles/day	per road mile, per sweeper, per day			125	/mile				
PHILLIPS & JORDAN	J	16	Wrecker Services for Stray and Abandoned Vehicle (Towing)	Flat Rate per tow *Heavy Duty Vehicles are in excess of 15,000 lbs. and /or tractor trailers or combination vehicles	Pick-up and tow to County provided location	Zone 1	Heavy Duty Vehicle		400.00	/each		
PHILLIPS & JORDAN	J	16	Wrecker Services for Stray and Abandoned Vehicle (Towing)	Flat Rate per tow *Heavy Duty Vehicles are in excess of 15,000 lbs. and /or tractor trailers or combination vehicles	Pick-up and tow to County provided location	Zone 1		Motorcycle	125.00	/each		

SERVICES PRICE LIST

CONTRACTOR	CATEGORY	ITEM	DESCRIPTION	UNITS	ORIGINATION POINT	MEASURE	PRICE 1	UNIT 1	PRICE 2	UNIT 2	Mobilization	Min to Waive Mobilization
PHILLIPS & JORDAN	J	16	Wrecker Services for Stray and Abandoned Vehicle (Towing)	Flat Rate per tow *Heavy Duty Vehicles are in excess of 15,000 lbs. and /or tractor trailers or combination vehicles	Pick-up and tow to County provided location	Zone 1		Vehicle	275.00	/each		
PHILLIPS & JORDAN	J	16	Wrecker Services for Stray and Abandoned Vehicle (Towing)	Flat Rate per tow *Heavy Duty Vehicles are in excess of 15,000 lbs. and /or tractor trailers or combination vehicles	Pick-up and tow to County provided location	Zone 2	Heavy Duty Vehicle		400.00	/each		
PHILLIPS & JORDAN	J	16	Wrecker Services for Stray and Abandoned Vehicle (Towing)	Flat Rate per tow *Heavy Duty Vehicles are in excess of 15,000 lbs. and /or tractor trailers or combination vehicles	Pick-up and tow to County provided location	Zone 2		Motorcycle	125.00	/each		
PHILLIPS & JORDAN	J	16	Wrecker Services for Stray and Abandoned Vehicle (Towing)	Flat Rate per tow *Heavy Duty Vehicles are in excess of 15,000 lbs. and /or tractor trailers or combination vehicles	Pick-up and tow to County provided location	Zone 2		Vehicle	275.00	/each		
PHILLIPS & JORDAN	J	16	Wrecker Services for Stray and Abandoned Vehicle (Towing)	Flat Rate per tow *Heavy Duty Vehicles are in excess of 15,000 lbs. and /or tractor trailers or combination vehicles	Pick-up and tow to County provided location	Zone 3	Heavy Duty Vehicle		450.00	/each		
PHILLIPS & JORDAN	J	16	Wrecker Services for Stray and Abandoned Vehicle (Towing)	Flat Rate per tow *Heavy Duty Vehicles are in excess of 15,000 lbs. and /or tractor trailers or combination vehicles	Pick-up and tow to County provided location	Zone 3		Motorcycle	150.00	/each		
PHILLIPS & JORDAN	J	16	Wrecker Services for Stray and Abandoned Vehicle (Towing)	Flat Rate per tow *Heavy Duty Vehicles are in excess of 15,000 lbs. and /or tractor trailers or combination vehicles	Pick-up and tow to County provided location	Zone 3		Vehicle	300.00	/each		
PHILLIPS & JORDAN	K	17	Electronics (Computers, monitors, televisions)	Tons	ROW or Aggregation Sites				800.00	/tons		

SERVICES PRICE LIST												
CONTRACTOR	CATEGORY	ITEM	DESCRIPTION	UNITS	ORIGINATION POINT	MEASURE	PRICE 1	UNIT 1	PRICE 2	UNIT 2	Mobilization	Min to Waive Mobilization
PHILLIPS & JORDAN	L	18	Scrap Metal & Appliances (White Goods)	Tons	ROW or Aggregation Sites				550.00	/tons		

EQUIPMENT WITH OPERATOR AND FUEL AWARD RANKING

ITEM	Equipment	Capacity/ Size	HP	CERES ENVIRONMENTAL SERVICES	DARR	DF STONE	DRC EMERGENCY SERVICES	FERACO INDUSTRIES	GRACE INDUSTRIES	INTERCOUNTY PAVING	LANDTEK GROUP	LASER INDUSTRIES	PHILLIPS & JORDAN	PRATT BROTHERS
4	Breaker, Pavement		to 70	3			2		4				1	
5	Bus		to 150	3					1				2	
6	Bus		151 to 210	2					1				3	
7	Bus		> 210	1					2				3	
11	Chipper, Brush	6 in	to 35				3		1				2	
12	Chipper, Brush	9 in	36 to 65	4			2		3				1	
13	Chipper, Brush	12 in	66 to 100	4			2		3				1	
14	Chipper, Brush	15 in	101 to 125	4			2		3				1	
15	Chipper, Brush	18 in	> 125	4			2		3				1	
16	Vacuum/Jetting/Combination Truck	12 yd min	0	2			1						3	
17	Dozer, Crawler		to 75	5			4	6	3				1	2
18	Dozer, Crawler		76 to 105	5	4		8		2		3	6	1	
19	Dozer, Crawler		106 to 160	4	7		6		3		5		1	2
20	Dozer, Crawler		161 to 250	3	5	6			4			2	1	
21	Dozer, Crawler		251 to 360	2					3				1	
22	Dozer, Crawler		361 to 565	2					3				1	
23	Dozer, Crawler		> 565	1					3				2	
24	Dozer, Wheel		to 300	3					2				1	
25	Dozer, Wheel		301 to 400	3					2				1	
26	Dozer, Wheel		401 to 500	2					3				1	
27	Dozer, Wheel		> 500	1					3				2	
28	Excavator, Hydraulic	0.5 cy	to 45	4	6		2		4		3	7	1	
29	Excavator, Hydraulic	1.0 cy	46 to 90	5	6		2		7		4	8	1	3
30	Excavator, Hydraulic	1.5 cy	91 to 160	5	6		4		7		3	8	1	2
31	Excavator, Hydraulic	2.5 cy	161 to 265	3	5		4					6	1	2
32	Excavator, Hydraulic	4.5 cy	266 to 420	2	4		5					3	1	
33	Excavator, Hydraulic	7.5 cy	421 to 650	2									1	
34	Excavator, Hydraulic	12 cy	> 650	1									2	
35	Fork Lift	6000 lb	to 60	4					2		3	5	1	
36	Fork Lift	12000 lb	61 to 90	4			2		3			5	1	
37	Fork Lift	18000 lb	91 to 140	4			3		2				1	
38	Fork Lift	50000 lb	> 140	4			2		3				1	
51	Graders	10 ft	to 110	4			2		3			5	1	

EQUIPMENT WITH OPERATOR AND FUEL AWARD RANKING

ITEM	Equipment	Capacity/ Size	HP	CERES ENVIRONMENTAL SERVICES	DARR	DF STONE	DRC EMERGENCY SERVICES	FERACO INDUSTRIES	GRACE INDUSTRIES	INTERCOUNTY PAVING	LANDTEK GROUP	LASER INDUSTRIES	PHILLIPS & JORDAN	PRATT BROTHERS
52	Graders	12 ft	to 150	5			2		4				1	3
53	Graders	14 ft	> 150	3	2		4		5				1	
56	Loader, Crawler	0.5 cy	to 32	3			2		4				1	
57	Loader, Crawler	1 cy	33 to 60	3			2		4				1	
58	Loader, Crawler	2 cy	61 to 118	4	3		2		5				1	
59	Loader, Crawler	3 cy	> 119	4	3		2		5				1	
60	Loader, Crawler	4 cy	> 179	5			3	2	7		6	4	1	
61	Loader, Skid-Steer	1000 lb	to 35	3			4		2				1	
62	Loader, Skid-Steer	2000 lb	36 to 65	3	4		5		2				1	
63	Loader, Skid-Steer	3000 lb	> 65	5					3		4	7	1	2
64	Loader, Tractor, Wheel		to 81	3					4		2		1	
65	Loader, Wheel	0.5 cy	to 38	3			1		2	4				
66	Loader, Wheel	1 cy	39 to 60	4			2		3	6	5	7	1	
67	Loader, Wheel	2 cy	61 to 105	4			2		3	5	6		1	
68	Loader, Wheel	3 cy	106 to 152	5	7		2		4	8	6		1	3
69	Loader, Wheel	4 cy	153 to 200	5	7		2	4	6		3	8	1	
70	Loader, Wheel	5 cy	201 to 250	4	6		5		7		3		1	2
71	Loader, Wheel	6 cy	251 to 305	3		7	6		4		2	5	1	
72	Loader, Wheel	7 cy	306 to 360	2	3		6		4			5	1	
73	Loader, Wheel	8 cy	> 360	2			4		3				1	
74	Loader-Backhoe, Wheel	0.5 cy	to 40	3			1		2					
75	Loader-Backhoe, Wheel	1 cy	41 to 70	4			2		3				1	
76	Loader-Backhoe, Wheel	1.5 cy	71 to 95	6	7		3	8	5		4		1	2
77	Loader-Backhoe, Wheel	1.75 cy	> 95	4	6		3		5		2	7	1	
97	Sweeper, Pavement		to 110	2			4		5			3	1	
98	Sweeper, Pavement		> 110	3			5		4	2			1	
101	Truck, Dump	8 cy	to 220	4			3		6		2	5	1	
102	Truck, Dump	10 cy	221 to 320	4			2		6		3	5	1	
103	Truck, Dump	12 cy	321 to 400	4			3		5		2		1	
104	Truck, Dump	18 cy	> 400	7	3	9	4		8		6	5	1	2
106	Horizontal Chipper incl Excavator w/grapple and stump shear		451 to 630	2			1						4	3
107	Horizontal Chipper incl Excavator w/grapple and stump shear		631 to 760	2			1						3	
108	Horizontal Chipper incl Excavator w/grapple and stump shear		> 761	2	3		1						4	

EQUIPMENT ONLY AWARD RANKING

ITEM	Equipment	Capacity /Size	HP	AARCO	CERES ENVIRONMENTAL SERVICES	DRC EMERGENCY SERVICES	EHRBAR	GRACE INDUSTRIES	PHILLIPS & JORDAN	PRATT BROTHERS
1	Aerial Lift, Self-Propelled	37 ft.	to 15		4	1		3	2	
2	Board, Message		to 5		1	3		2		
3	Breaker, Pavement, Hand-Held	25-90 lb			2	3		1		
8	Chain Saw	16 in			2	3		1	4	
9	Chain Saw	25 in			2	3		1	4	
10	Chain Saw, Pole	18 in			2	3		1		
11	Chipper, Brush	6 in	to 35			1		2	3	
12	Chipper, Brush	9 in	36 to 65			1		3	2	
13	Chipper, Brush	12 in	66 to 100			1		2	3	
14	Chipper, Brush	15 in	101 to 125			1		2	3	
15	Chipper, Brush	18 in	> 125			1		2	3	
17	Dozer, Crawler		to 75		4	6		3	1	2
18	Dozer, Crawler		76 to 105				1	3	2	
19	Dozer, Crawler		106 to 160				1	4	2	3
20	Dozer, Crawler		161 to 250				1		2	
21	Dozer, Crawler		251 to 360		2			3	1	
22	Dozer, Crawler		361 to 565		2			3	1	
23	Dozer, Crawler		> 565		1			3	2	
24	Dozer, Wheel		to 300		3			1	2	
25	Dozer, Wheel		301 to 400		3			1	2	
26	Dozer, Wheel		401 to 500		3			1	2	
27	Dozer, Wheel		> 500		3			2	1	
28	Excavator, Hydraulic	0.5 cy	to 45	6	5	3	1	4	2	
29	Excavator, Hydraulic	1.0 cy	46 to 90	5	6	4	1	7	2	3
30	Excavator, Hydraulic	1.5 cy	91 to 160	4	6	3	1	7	5	2
31	Excavator, Hydraulic	2.5 cy	161 to 265	3	4	6	1		5	2
32	Excavator, Hydraulic	4.5 cy	266 to 420		2	4	1		3	
33	Excavator, Hydraulic	7.5 cy	421 to 650		1				2	
34	Excavator, Hydraulic	12 cy	> 650		2				1	
35	Fork Lift	6000 lb	to 60			2		1	3	
36	Fork Lift	12000 lb	61 to 90		4	2		1	3	
37	Fork Lift	18000 lb	91 to 140		4	3		1	2	
38	Fork Lift	50000 lb	> 140			3		1	2	
39	Generator	5.5 kW	to 10		3	2		1		
40	Generator	16 kW	to 25		4	1		2	3	
41	Generator	43 kW	to 65		4	3		1	2	
42	Generator	100 kW	to 125			3		1	2	
43	Generator	150 kW	to 240					1	2	
44	Generator	210 kW	to 300					2	1	
45	Generator	280 kW	to 400					2	1	
46	Generator	350 kW	to 500					2	1	
47	Generator	530 kW	to 750					2	1	
48	Generator	710 kW	to 1000					2	1	
49	Generator	1100 kW	to 1500					2	1	
50	Generator	2500 kW	> 1500		2				1	
51	Graders	10 ft.	to 110			2	1	4	3	
52	Graders	12 ft.	to 150			2		3	4	1
53	Graders	14 ft.	> 150		3		1	2	4	
54	Jackhammer (Dry)	25-45 lb	0		3			1	2	
55	Jackhammer (Wet)	30-55 lb	0		3			2	1	

EQUIPMENT ONLY AWARD RANKING

ITEM	Equipment	Capacity /Size	HP	AARCO	CERES ENVIRONMENTAL SERVICES	DRC EMERGENCY SERVICES	EHRBAR	GRACE INDUSTRIES	PHILLIPS & JORDAN	PRATT BROTHERS
56	Loader, Crawler	0.5 cy	to 32		4	2	1	5	3	
57	Loader, Crawler	1 cy	33 to 60		5	2	1	4	3	
58	Loader, Crawler	2 cy	61 to 118	3	4	1		5	2	
59	Loader, Crawler	3 cy	> 119	2	4	1			3	
60	Loader, Crawler	4 cy	> 179		3	2		4	1	
61	Loader, Skid-Steer	1000 lb	to 35		4		1	2	3	
62	Loader, Skid-Steer	2000 lb	36 to 65		4		1	2	3	
63	Loader, Skid-Steer	3000 lb	> 65		5		1	3	4	2
64	Loader, Tractor, Wheel		to 81		3		1	2	4	
65	Loader, Wheel	0.5 cy	to 38	6	5	2	1	4	3	
66	Loader, Wheel	1 cy	39 to 60	6	5	2	1	4	3	
67	Loader, Wheel	2 cy	61 to 105	6	5	2	1	4	3	
68	Loader, Wheel	3 cy	106 to 152	6	7	2	1	5	4	3
69	Loader, Wheel	4 cy	153 to 200		5	3	1	4	2	
70	Loader, Wheel	5 cy	201 to 250		4	7	1	5	3	2
71	Loader, Wheel	6 cy	251 to 305		4		1	3	2	
72	Loader, Wheel	7 cy	306 to 360		4		1	3	2	
73	Loader, Wheel	8 cy	> 360		1			3	2	
74	Loader-Backhoe, Wheel	0.5 cy	to 40		3	4		2	1	
75	Loader-Backhoe, Wheel	1 cy	41 to 70	6	5	2	1	4	3	
76	Loader-Backhoe, Wheel	1.5 cy	71 to 95		6	2	1	4	5	3
77	Loader-Backhoe, Wheel	1.75 cy	> 95		3			2	1	
78	Mulcher, Trailer Mntd	7 tph	to 35		3	1		2	4	
79	Mulcher, Trailer Mntd	10 tph	36 to 55		4	1		2	3	
80	Mulcher, Trailer Mntd	20 tph	> 55		3	1		2	4	
81	Pump		to 4	2	3			1	4	
82	Pump		5 to 6	3	2			1	4	
83	Pump		7 to 10	3	4			1	2	
84	Pump		11 to 15	2	4			1	3	
85	Pump		16 to 25		3			1	2	
86	Pump		26 to 40		3			1	2	
87	Pump		41 to 60		3			1	2	
88	Pump		61 to 95		3			2	1	
89	Pump		96 to 140		2			3	1	
90	Pump		141 to 200		2			3	1	
91	Pump		201 to 275		1			3	2	
92	Pump		276 to 350		1				2	
93	Pump		351 to 425		1				2	
94	Pump		426 to 500		1				2	
95	Pump		501 to 575		1				2	
96	Pump		> 575		1				2	
97	Sweeper, Pavement		to 110		3			2	1	
98	Sweeper, Pavement		> 110		3			2	1	
99	Trailer, Dump	20 cy			1			3	2	
100	Trailer, Dump	30 cy			2			1	3	
101	Truck, Dump	8 cy	to 220		4	5	1	3	2	
102	Truck, Dump	10 cy	221 to 320		4	3		2	1	
103	Truck, Dump	12 cy	321 to 400		5	4	1	3	2	
104	Truck, Dump	18 cy	> 400		5	4		3	2	1
105	Truck, Dump	28 cy	> 400		4		2	3	1	

EQUIPMENT PRICE LIST

CONTRACTOR	Rank	Item No.	Equipment	Specification	Capacity/Size	HP	Notes	DAY Rate (w/operator & fuel)	DAY Rate Equipment only	WEEK Rate (w/operator & fuel)	WEEK Rate Equipment only	MONTH Rate (w/operator & fuel)	MONTH Rate Equipment only	Hourly Overtime / Weekend / Holiday Rate	Delivery Charge	Min. w/no Delivery Charge
AARCO		8	Chain Saw	Bar Length	16 in				75.00		375.00		1,500.00		200.00	
AARCO		9	Chain Saw	Bar Length	25 in				125.00		600.00		2,400.00		200.00	
AARCO		28	Excavator, Hydraulic	4 and 1 Bucket Cap	0.5 cy	to 45	Crawler, Truck & Wheel. Includes bucket.		950.00		4,275.00		17,100.00		500.00	
AARCO		29	Excavator, Hydraulic	4 and 1 Bucket Cap	1.0 cy	46 to 90	Crawler, Truck & Wheel. Includes bucket.		995.00		4,477.00		17,908.00		500.00	
AARCO		30	Excavator, Hydraulic	4 and 1 Bucket Cap	1.5 cy	91 to 160	Crawler, Truck & Wheel. Includes bucket.		1,050.00		4,725.00		18,900.00		500.00	
AARCO		31	Excavator, Hydraulic	4 and 1 Bucket Cap	2.5 cy	161 to 265	Crawler, Truck & Wheel. Includes bucket.		1,100.00		4,950.00		19,800.00		500.00	
AARCO		58	Loader, Crawler	Bucket Capacity	2 cy	61 to 118	Includes bucket.		1,050.00		4,725.00		18,900.00		500.00	
AARCO		59	Loader, Crawler	Bucket Capacity	3 cy	> 119	Includes bucket.		1,100.00		4,950.00		19,800.00		500.00	
AARCO		65	Loader, Wheel	Bucket Capacity	0.5 cy	to 38			950.00		4,275.00		17,000.00		500.00	
AARCO		66	Loader, Wheel	Bucket Capacity	1 cy	39 to 60			995.00		4,477.00		17,908.00		500.00	
AARCO		67	Loader, Wheel	Bucket Capacity	2 cy	61 to 105			1,050.00		4,725.00		18,900.00		500.00	
AARCO		68	Loader, Wheel	Bucket Capacity	3 cy	106 to 152			1,100.00		4,950.00		19,800.00		500.00	
AARCO		75	Loader-Backhoe, Wheel	Loader Bucket Cap	1 cy	41 to 70	Loader and Backhoe Buckets included.		995.00		4,477.00		17,908.00		500.00	
AARCO		81	Pump			to 4	includes Hoses up to 100 ft.		100.00		500.00		2,000.00		150.00	
AARCO		82	Pump			5 to 6	includes Hoses up to 100 ft.		175.00		875.00		3,500.00		150.00	
AARCO		83	Pump			7 to 10	includes Hoses up to 100 ft.		195.00		975.00		3,900.00		150.00	
AARCO		84	Pump			11 to 15	includes Hoses up to 100 ft.		200.00		1,000.00		4,000.00		150.00	
CERES ENVIRONMENTAL SERV		1	Aerial Lift, Self-Propelled	Max. Platform Hei	37 ft	to 15	Articulated, Telescoping, Scissor		560.00		2,800.00		11,200.00		560.00	1 month
CERES ENVIRONMENTAL SERV		2	Board, Message			to 5	Trailer Mounted.		120.00		600.00		2,400.00		250.00	1 month
CERES ENVIRONMENTAL SERV		3	Breaker, Pavement, Hand-Held	Weight	25-90 lb				92.00		450.00		1,840.00		250.00	1 month
CERES ENVIRONMENTAL SERV		4	Breaker, Pavement			to 70		1,585.34		7,926.72		31,706.88		247.71	250.00	1 month
CERES ENVIRONMENTAL SERV		5	Bus			to 150		1,766.91		8,834.56		35,338.24		276.08	250.00	1 month
CERES ENVIRONMENTAL SERV		6	Bus			151 to 210		1,886.91		9,434.56		37,738.24		294.83	250.00	1 month
CERES ENVIRONMENTAL SERV		7	Bus			> 210		2,046.91		10,234.56		40,938.24		319.83	250.00	1 month
CERES ENVIRONMENTAL SERV		8	Chain Saw	Bar Length	16 in				16.00		80.00		320.00		250.00	1 month
CERES ENVIRONMENTAL SERV		9	Chain Saw	Bar Length	25 in				28.00		140.00		560.00		250.00	1 month
CERES ENVIRONMENTAL SERV		10	Chain Saw, Pole	Bar Size	18 in				28.00		140.00		560.00		250.00	1 month
CERES ENVIRONMENTAL SERV		12	Chipper, Brush	Chipping Capacity	9 in	36 to 65	Trailer Mounted.	1,665.34	940.00	8,326.72	4,200.00	33,306.88	16,800.00	259.75	840.00	1 month
CERES ENVIRONMENTAL SERV		13	Chipper, Brush	Chipping Capacity	12 in	66 to 100	Trailer Mounted.	1,865.34	1,040.00	9,326.72	5,200.00	37,306.88	20,800.00	284.75	1,040.00	1 month
CERES ENVIRONMENTAL SERV		14	Chipper, Brush	Chipping Capacity	15 in	101 to 125	Trailer Mounted.	1,985.34	1,160.00	9,926.72	5,800.00	39,706.88	23,200.00	299.75	1,160.00	1 month
CERES ENVIRONMENTAL SERV		15	Chipper, Brush	Chipping Capacity	18 in	> 125	Trailer Mounted.	2,145.34	1,320.00	10,726.72	6,600.00	42,906.88	26,400.00	319.75	1,320.00	1 month
CERES ENVIRONMENTAL SERV		16	Vacuum/Jetting/Combination Truck	Hopper Capacity	12 yd min		Rate must include a driver and a laborer. Quote	2,384.70		11,923.52		47,694.08		387.52		1 month
CERES ENVIRONMENTAL SERV		17	Dozer, Crawler			to 75		2,009.15	920.00	10,045.76	4,600.00	40,183.04	18,400.00	319.22	920.00	1 month
CERES ENVIRONMENTAL SERV		18	Dozer, Crawler			76 to 105		2,169.15	1,080.00	10,845.76	5,400.00	43,383.04	21,600.00	339.22	1,080.00	1 month
CERES ENVIRONMENTAL SERV		19	Dozer, Crawler			106 to 160		2,489.15	1,400.00	12,445.76	7,000.00	49,783.04	28,000.00	379.22	1,400.00	1 month
CERES ENVIRONMENTAL SERV		20	Dozer, Crawler			161 to 250		2,649.15	1,560.00	13,245.76	7,800.00	52,983.04	31,200.00	399.22	1,560.00	1 month
CERES ENVIRONMENTAL SERV		21	Dozer, Crawler			251 to 360		3,049.15	1,960.00	15,245.76	9,800.00	60,983.04	39,200.00	449.22	1,960.00	1 month
CERES ENVIRONMENTAL SERV		22	Dozer, Crawler			361 to 565		3,609.15	2,520.00	18,045.76	12,600.00	72,183.04	50,400.00	519.22	2,000.00	1 month
CERES ENVIRONMENTAL SERV		23	Dozer, Crawler			> 565		3,929.15	2,840.00	19,645.76	14,200.00	78,583.04	56,800.00	559.22	2,000.00	1 month
CERES ENVIRONMENTAL SERV		24	Dozer, Wheel			to 300		3,049.15	1,960.00	15,245.76	9,800.00	60,983.04	39,200.00	449.22	2,000.00	1 month
CERES ENVIRONMENTAL SERV		25	Dozer, Wheel			301 to 400		3,609.15	2,520.00	18,045.76	12,600.00	72,183.04	50,400.00	519.22	2,000.00	1 month
CERES ENVIRONMENTAL SERV		26	Dozer, Wheel			401 to 500		3,929.15	2,840.00	19,645.76	14,200.00	78,583.04	56,800.00	559.22	2,000.00	1 month
CERES ENVIRONMENTAL SERV		27	Dozer, Wheel			> 500		2,009.15	3,200.00	10,045.76	16,000.00	40,183.04	64,000.00	176.72	2,000.00	1 month
CERES ENVIRONMENTAL SERV		28	Excavator, Hydraulic	4 and 1 Bucket Cap	0.5 cy	to 45	Crawler, Truck & Wheel. Includes bucket.	1,897.41	760.00	9,487.04	3,800.00	37,948.16	15,200.00	308.26	760.00	1 month
CERES ENVIRONMENTAL SERV		29	Excavator, Hydraulic	4 and 1 Bucket Cap	1.0 cy	46 to 90	Crawler, Truck & Wheel. Includes bucket.	2,017.41	880.00	10,087.04	4,400.00	40,348.16	17,600.00	323.26	880.00	1 month
CERES ENVIRONMENTAL SERV		30	Excavator, Hydraulic	4 and 1 Bucket Cap	1.5 cy	91 to 160	Crawler, Truck & Wheel. Includes bucket.	2,137.41	1,000.00	10,687.04	5,000.00	42,748.16	20,000.00	338.26	1,000.00	1 month
CERES ENVIRONMENTAL SERV		31	Excavator, Hydraulic	4 and 1 Bucket Cap	2.5 cy	161 to 265	Crawler, Truck & Wheel. Includes bucket.	2,297.41	1,160.00	11,487.04	5,800.00	45,948.16	23,200.00	358.26	1,160.00	1 month
CERES ENVIRONMENTAL SERV		32	Excavator, Hydraulic	4 and 1 Bucket Cap	4.5 cy	266 to 420	Crawler, Truck & Wheel. Includes bucket.	2,617.41	1,480.00	13,087.04	7,400.00	52,348.16	29,600.00	398.26	1,480.00	1 month
CERES ENVIRONMENTAL SERV		33	Excavator, Hydraulic	4 and 1 Bucket Cap	7.5 cy	421 to 650	Crawler, Truck & Wheel. Includes bucket.	2,937.41	1,800.00	14,687.04	9,000.00	58,748.16	36,000.00	438.26	1,800.00	1 month
CERES ENVIRONMENTAL SERV		34	Excavator, Hydraulic	4 and 1 Bucket Cap	12 cy	> 650	Crawler, Truck & Wheel. Includes bucket.	4,137.41	3,000.00	20,687.04	15,000.00	82,748.16	60,000.00	588.26	2,000.00	1 month

EQUIPMENT PRICE LIST

CONTRACTOR	Rank	Item No.	Equipment	Specification	Capacity/Size	HP	Notes	DAY Rate (w/operator & fuel)	DAY Rate Equipment only	WEEK Rate (w/operator & fuel)	WEEK Rate Equipment only	MONTH Rate (w/operator & fuel)	MONTH Rate Equipment only	Hourly Overtime / Weekend / Holiday Rate	Delivery Charge	Min. w/no Delivery Charge
CERES ENVIRONMENTAL SERV		35	Fork Lift	Capacity	6000 lb	to 60		1,769.15	680.00	8,845.76	3,400.00	35,383.04	13,600.00	289.22	680.00	1 month
CERES ENVIRONMENTAL SERV		36	Fork Lift	Capacity	12000 lb	61 to 90		1,849.15	760.00	9,245.76	3,800.00	36,983.04	15,200.00	299.22	760.00	1 month
CERES ENVIRONMENTAL SERV		37	Fork Lift	Capacity	18000 lb	91 to 140		2,089.15	1,000.00	10,445.76	5,000.00	41,783.04	20,000.00	329.22	1,000.00	1 month
CERES ENVIRONMENTAL SERV		38	Fork Lift	Capacity	50000 lb	> 140		2,889.15	1,800.00	14,445.76	9,000.00	57,783.04	36,000.00	429.22	1,800.00	1 month
CERES ENVIRONMENTAL SERV		39	Generator	Prime Output	5.5 kW	to 10			92.00		460.00		1,840.00		250.00	1 month
CERES ENVIRONMENTAL SERV		40	Generator	Prime Output	16 kW	to 25			180.00		900.00		3,600.00		250.00	1 month
CERES ENVIRONMENTAL SERV		41	Generator	Prime Output	43 kW	to 65			440.00		2,200.00		8,800.00		250.00	1 month
CERES ENVIRONMENTAL SERV		42	Generator	Prime Output	100 kW	to 125			760.00		3,800.00		15,200.00		250.00	1 month
CERES ENVIRONMENTAL SERV		43	Generator	Prime Output	150 kW	to 240			1,000.00		5,000.00		20,000.00		250.00	1 month
CERES ENVIRONMENTAL SERV		44	Generator	Prime Output	210 kW	to 300			1,480.00		7,400.00		29,600.00		250.00	1 month
CERES ENVIRONMENTAL SERV		45	Generator	Prime Output	280 kW	to 400			1,880.00		9,400.00		37,600.00		250.00	1 month
CERES ENVIRONMENTAL SERV		46	Generator	Prime Output	350 kW	to 500			2,120.00		10,600.00		42,400.00		250.00	1 month
CERES ENVIRONMENTAL SERV		47	Generator	Prime Output	530 kW	to 750			2,520.00		12,600.00		50,400.00		250.00	1 month
CERES ENVIRONMENTAL SERV		48	Generator	Prime Output	710 kW	to 1000			3,080.00		15,400.00		61,600.00		250.00	1 month
CERES ENVIRONMENTAL SERV		49	Generator	Prime Output	1100 kW	to 1500			3,480.00		17,400.00		69,600.00		250.00	1 month
CERES ENVIRONMENTAL SERV		50	Generator	Prime Output	2500 kW	> 1500			4,000.00		20,000.00		80,000.00		250.00	1 month
CERES ENVIRONMENTAL SERV		51	Graders	Moldboard Size	10 ft	to 110	Includes Rigid and Articulate	2,089.15	1,000.00	10,445.76	5,000.00	41,783.04	20,000.00	329.22	2,000.00	1 month
CERES ENVIRONMENTAL SERV		52	Graders	Moldboard Size	12 ft	to 150	Includes Rigid and Articulate	2,249.15	1,160.00	11,245.76	5,800.00	44,983.04	23,200.00	349.22	2,000.00	1 month
CERES ENVIRONMENTAL SERV		53	Graders	Moldboard Size	14 ft	> 150	Includes Rigid and Articulate	2,529.15	1,440.00	12,645.76	7,200.00	50,583.04	28,800.00	384.22	2,000.00	1 month
CERES ENVIRONMENTAL SERV		54	Jackhammer (Dry)	Weight Class	25-45 lb				200.00		1,000.00		4,000.00		250.00	1 month
CERES ENVIRONMENTAL SERV		55	Jackhammer (Wet)	Weight Class	30-55 lb				300.00		1,500.00		6,000.00		250.00	1 month
CERES ENVIRONMENTAL SERV		56	Loader, Crawler	Bucket Capacity	0.5 cy	to 32	Includes bucket.	1,689.15	600.00	8,445.76	3,000.00	33,783.04	12,000.00	279.22	750.00	1 month
CERES ENVIRONMENTAL SERV		57	Loader, Crawler	Bucket Capacity	1 cy	33 to 60	Includes bucket.	1,769.15	680.00	8,845.76	3,400.00	35,383.04	13,600.00	289.22	750.00	1 month
CERES ENVIRONMENTAL SERV		58	Loader, Crawler	Bucket Capacity	2 cy	61 to 118	Includes bucket.	2,249.15	1,160.00	11,245.76	5,800.00	44,983.04	23,200.00	349.22	750.00	1 month
CERES ENVIRONMENTAL SERV		59	Loader, Crawler	Bucket Capacity	3 cy	> 119	Includes bucket.	1,649.15	1,560.00	13,245.76	7,800.00	52,983.04	31,200.00	399.22	750.00	1 month
CERES ENVIRONMENTAL SERV		60	Loader, Crawler	Bucket Capacity	4 cy	> 179	Includes bucket.	3,049.15	1,960.00	15,245.76	9,800.00	60,983.04	39,200.00	449.22	750.00	1 month
CERES ENVIRONMENTAL SERV		61	Loader, Skid-Steer	Operating Capacity	1000 lb	to 35		1,609.15	520.00	8,045.76	2,600.00	32,183.04	10,400.00	269.22	750.00	1 month
CERES ENVIRONMENTAL SERV		62	Loader, Skid-Steer	Operating Capacity	2000 lb	36 to 65		1,689.15	600.00	8,445.76	3,000.00	33,783.04	12,000.00	279.22	750.00	1 month
CERES ENVIRONMENTAL SERV		63	Loader, Skid-Steer	Operating Capacity	3000 lb	> 65		1,849.15	760.00	9,245.76	3,800.00	36,983.04	15,200.00	299.22	750.00	1 month
CERES ENVIRONMENTAL SERV		64	Loader, Tractor, Wheel			to 81		1,849.15	760.00	9,245.76	3,800.00	36,983.04	15,200.00	299.22	750.00	1 month
CERES ENVIRONMENTAL SERV		65	Loader, Wheel	Bucket Capacity	0.5 cy	to 38		1,809.15	720.00	9,045.76	3,600.00	36,183.04	14,400.00	294.22	750.00	1 month
CERES ENVIRONMENTAL SERV		66	Loader, Wheel	Bucket Capacity	1 cy	39 to 60		1,929.15	840.00	9,645.76	4,200.00	38,583.04	16,800.00	309.22	750.00	1 month
CERES ENVIRONMENTAL SERV		67	Loader, Wheel	Bucket Capacity	2 cy	61 to 105		2,009.15	920.00	10,045.76	4,600.00	40,183.04	18,400.00	319.22	750.00	1 month
CERES ENVIRONMENTAL SERV		68	Loader, Wheel	Bucket Capacity	3 cy	106 to 152		2,089.15	1,000.00	10,445.76	5,000.00	41,783.04	20,000.00	329.22	750.00	1 month
CERES ENVIRONMENTAL SERV		69	Loader, Wheel	Bucket Capacity	4 cy	153 to 200		2,249.15	1,160.00	11,245.76	5,800.00	44,983.04	23,200.00	349.22	1,500.00	1 month
CERES ENVIRONMENTAL SERV		70	Loader, Wheel	Bucket Capacity	5 cy	201 to 250		2,449.15	1,360.00	12,245.76	6,800.00	48,983.04	27,200.00	374.22	1,500.00	1 month
CERES ENVIRONMENTAL SERV		71	Loader, Wheel	Bucket Capacity	6 cy	251 to 305		2,649.15	1,560.00	13,245.76	7,800.00	52,983.04	31,200.00	399.22	1,500.00	1 month
CERES ENVIRONMENTAL SERV		72	Loader, Wheel	Bucket Capacity	7 cy	306 to 360		2,809.15	1,720.00	14,045.76	8,600.00	56,183.04	34,400.00	419.22	1,500.00	1 month
CERES ENVIRONMENTAL SERV		73	Loader, Wheel	Bucket Capacity	8 cy	> 360		3,049.15	1,960.00	15,245.76	9,800.00	60,983.04	39,200.00	449.22	1,500.00	1 month
CERES ENVIRONMENTAL SERV		74	Loader-Backhoe, Wheel	Loader Bucket Cap	0.5 cy	to 40	Loader and Backhoe Buckets included.	1,689.15	600.00	8,445.76	3,000.00	33,783.04	12,000.00	279.22	750.00	1 month
CERES ENVIRONMENTAL SERV		75	Loader-Backhoe, Wheel	Loader Bucket Cap	1 cy	41 to 70	Loader and Backhoe Buckets included.	1,769.15	680.00	8,845.76	3,400.00	35,383.04	13,600.00	289.22	750.00	1 month
CERES ENVIRONMENTAL SERV		76	Loader-Backhoe, Wheel	Loader Bucket Cap	1.5 cy	71 to 95	Loader and Backhoe Buckets included.	2,009.15	920.00	10,045.76	4,600.00	40,183.04	18,400.00	319.22	750.00	1 month
CERES ENVIRONMENTAL SERV		77	Loader-Backhoe, Wheel	Loader Bucket Cap	1.75 cy	> 95	Loader and Backhoe Buckets included.	2,169.15	1,080.00	10,845.76	5,400.00	43,383.04	21,600.00	339.22	750.00	1 month
CERES ENVIRONMENTAL SERV		78	Mulcher, Trailer Mntd	Working Capacity	7 tph	to 35			280.00		1,400.00		5,600.00		250.00	1 month
CERES ENVIRONMENTAL SERV		79	Mulcher, Trailer Mntd	Working Capacity	10 tph	36 to 55			440.00		2,200.00		8,800.00		250.00	1 month
CERES ENVIRONMENTAL SERV		80	Mulcher, Trailer Mntd	Working Capacity	20 tph	> 55			680.00		3,400.00		13,600.00		250.00	1 month
CERES ENVIRONMENTAL SERV		81	Pump			to 4	includes Hoses up to 100 ft.		120.00		600.00		2,400.00		250.00	1 month
CERES ENVIRONMENTAL SERV		82	Pump			5 to 6	includes Hoses up to 100 ft.		160.00		800.00		3,200.00		250.00	1 month
CERES ENVIRONMENTAL SERV		83	Pump			7 to 10	includes Hoses up to 100 ft.		240.00		1,200.00		4,800.00		250.00	1 month
CERES ENVIRONMENTAL SERV		84	Pump			11 to 15	includes Hoses up to 100 ft.		320.00		1,600.00		6,400.00		250.00	1 month

EQUIPMENT PRICE LIST

CONTRACTOR	Rank	Item No.	Equipment	Specification	Capacity/Size	HP	Notes	DAY Rate (w/operator & fuel)	DAY Rate Equipment only	WEEK Rate (w/operator & fuel)	WEEK Rate Equipment only	MONTH Rate (w/operator & fuel)	MONTH Rate Equipment only	Hourly Overtime / Weekend / Holiday Rate	Delivery Charge	Min. w/no Delivery Charge
CERES ENVIRONMENTAL SERV		85	Pump			16 to 25	includes Hoses up to 100 ft.		400.00		2,000.00		8,000.00		250.00	1 month
CERES ENVIRONMENTAL SERV		86	Pump			26 to 40	includes Hoses up to 100 ft.		480.00		2,400.00		9,600.00		250.00	1 month
CERES ENVIRONMENTAL SERV		87	Pump			41 to 60	includes Hoses up to 100 ft.		560.00		2,800.00		11,200.00		250.00	1 month
CERES ENVIRONMENTAL SERV		88	Pump			61 to 95	includes Hoses up to 100 ft.		640.00		3,200.00		12,800.00		250.00	1 month
CERES ENVIRONMENTAL SERV		89	Pump			96 to 140	includes Hoses up to 100 ft.		720.00		3,600.00		14,400.00		250.00	1 month
CERES ENVIRONMENTAL SERV		90	Pump			141 to 200	includes Hoses up to 100 ft.		840.00		4,200.00		16,800.00		250.00	1 month
CERES ENVIRONMENTAL SERV		91	Pump			201 to 275	includes Hoses up to 100 ft.		960.00		4,800.00		19,200.00		250.00	1 month
CERES ENVIRONMENTAL SERV		92	Pump			276 to 350	includes Hoses up to 100 ft.		1,080.00		5,400.00		21,600.00		250.00	1 month
CERES ENVIRONMENTAL SERV		93	Pump			351 to 425	includes Hoses up to 100 ft.		1,200.00		6,000.00		24,000.00		250.00	1 month
CERES ENVIRONMENTAL SERV		94	Pump			426 to 500	includes Hoses up to 100 ft.		1,320.00		6,600.00		26,400.00		250.00	1 month
CERES ENVIRONMENTAL SERV		95	Pump			501 to 575	includes Hoses up to 100 ft.		1,440.00		7,200.00		28,800.00		250.00	1 month
CERES ENVIRONMENTAL SERV		96	Pump			> 575	includes Hoses up to 100 ft.		1,560.00		7,800.00		31,200.00		250.00	1 month
CERES ENVIRONMENTAL SERV		97	Sweeper, Pavement			to 110	Minimum 6 yd hopper	1,984.70	920.00	9,923.52	4,600.00	39,694.08	18,400.00	314.63	1,500.00	1 month
CERES ENVIRONMENTAL SERV		98	Sweeper, Pavement			> 110	Minimum 6 yd hopper	2,224.70	1,160.00	11,123.52	5,800.00	44,494.08	23,200.00	344.63	1,500.00	1 month
CERES ENVIRONMENTAL SERV		99	Trailer, Dump	Capacity	20 cy		Does not include Prime Mover.		160.00		800.00		3,200.00		250.00	1 month
CERES ENVIRONMENTAL SERV		100	Trailer, Dump	Capacity	30 cy		Does not include Prime Mover.		240.00		1,200.00		4,800.00		250.00	1 month
CERES ENVIRONMENTAL SERV		101	Truck, Dump	Capacity	8 cy	to 220		1,806.91	920.00	9,034.56	4,600.00	36,138.24	18,400.00	281.30	1,000.00	1 month
CERES ENVIRONMENTAL SERV		102	Truck, Dump	Capacity	10 cy	221 to 320		1,886.91	1,000.00	9,434.56	5,000.00	37,738.24	20,000.00	291.30	1,000.00	1 month
CERES ENVIRONMENTAL SERV		103	Truck, Dump	Capacity	12 cy	321 to 400		2,006.91	1,120.00	10,034.56	5,600.00	40,138.24	22,400.00	306.30	1,000.00	1 month
CERES ENVIRONMENTAL SERV		104	Truck, Dump	Capacity	18 cy	> 400		2,126.91	1,240.00	10,634.56	6,200.00	42,538.24	24,800.00	321.30	1,000.00	1 month
CERES ENVIRONMENTAL SERV		105	Truck, Dump	Capacity	28 cy	> 400			1,320.00		6,600.00		26,400.00		1,000.00	1 month
CERES ENVIRONMENTAL SERV		106	Horizontal Chipper incl Excavator w/grapple and stump shear			451 to 630		4,489.15		22,445.76		89,783.04		673.37	4,500.00	1 month
CERES ENVIRONMENTAL SERV		107	Horizontal Chipper incl Excavator w/grapple and stump shear			631 to 760		5,089.15		25,445.76		101,783.04		763.37	4,500.00	1 month
CERES ENVIRONMENTAL SERV		108	Horizontal Chipper incl Excavator w/grapple and stump shear			> 761		6,489.15		32,445.76		129,783.04		973.37	4,500.00	1 month
DARR		18	Dozer, Crawler			76 to 105		1,750.00		8,750.00		35,000.00		414.15	400.00	10 days
DARR		19	Dozer, Crawler			106 to 160		2,700.00		13,500.00		54,000.00		532.90	500.00	10 days
DARR		20	Dozer, Crawler			161 to 250		3,000.00		15,000.00		60,000.00		570.40	500.00	10 days
DARR		28	Excavator, Hydraulic	4 and 1 Bucket Cap	0.5 cy	to 45	Crawler, Truck & Wheel. Includes bucket.	1,650.00		8,250.00		33,000.00		401.65	400.00	10 days
DARR		29	Excavator, Hydraulic	4 and 1 Bucket Cap	1.0 cy	46 to 90	Crawler, Truck & Wheel. Includes bucket.	1,750.00		8,750.00		35,000.00		414.15	400.00	10 days
DARR		30	Excavator, Hydraulic	4 and 1 Bucket Cap	1.5 cy	91 to 160	Crawler, Truck & Wheel. Includes bucket.	2,000.00		10,000.00		40,000.00		445.40	500.00	10 days
DARR		31	Excavator, Hydraulic	4 and 1 Bucket Cap	2.5 cy	161 to 265	Crawler, Truck & Wheel. Includes bucket.	2,350.00		11,750.00		47,000.00		489.15	500.00	10 days
DARR		32	Excavator, Hydraulic	4 and 1 Bucket Cap	4.5 cy	266 to 420	Crawler, Truck & Wheel. Includes bucket.	2,850.00		14,250.00		57,000.00		551.65	1,200.00	n/a
DARR		53	Graders	Moldboard Size	14 ft	> 150	Includes Rigid and Articulate	2,100.00		10,500.00		42,000.00		457.90	500.00	10 days
DARR		58	Loader, Crawler	Bucket Capacity	2 cy	61 to 118	Includes bucket.	1,750.00		8,750.00		35,000.00		414.15	400.00	10 days
DARR		59	Loader, Crawler	Bucket Capacity	3 cy	> 119	Includes bucket.	2,200.00		11,000.00		44,000.00		470.40	500.00	10 days
DARR		62	Loader, Skid-Steer	Operating Capacity	2000 lb	36 to 65		1,650.00		8,250.00		3,300.00		401.65	400.00	10 days
DARR		68	Loader, Wheel	Bucket Capacity	3 cy	106 to 152		1,800.00		9,000.00		36,000.00		420.40	500.00	10 days
DARR		69	Loader, Wheel	Bucket Capacity	4 cy	153 to 200		2,000.00		10,000.00		40,000.00		445.40	500.00	10 days
DARR		70	Loader, Wheel	Bucket Capacity	5 cy	201 to 250		2,300.00		11,500.00		46,000.00		482.90	500.00	10 days
DARR		72	Loader, Wheel	Bucket Capacity	7 cy	306 to 360		2,500.00		12,500.00		50,000.00		507.90	550.00	10 days
DARR		76	Loader-Backhoe, Wheel	Loader Bucket Cap	1.5 cy	71 to 95	Loader and Backhoe Buckets included.	1,750.00		8,750.00		35,000.00		414.15	400.00	10 days
DARR		77	Loader-Backhoe, Wheel	Loader Bucket Cap	1.75 cy	> 95	Loader and Backhoe Buckets included.	1,850.00		9,250.00		37,000.00		426.65	400.00	10 days
DARR		104	Truck, Dump	Capacity	18 cy	> 400		1,250.00		6,250.00		25,000.00		271.65	100.00	
DARR		108	Horizontal Chipper incl Excavator w/grapple and stump shear			> 761		6,500.00		32,500.00		130,000.00		1,007.90	2,500.00	
DF STONE		20	Dozer, Crawler			161 to 250		4,000.00		20,000.00		80,000.00		700.00	1,500.00	5 days
DF STONE		71	Loader, Wheel	Bucket Capacity	6 cy	251 to 305		3,800.00		19,000.00		76,000.00		675.00	1,500.00	5 days

EQUIPMENT PRICE LIST

CONTRACTOR	Rank	Item No.	Equipment	Specification	Capacity/Size	HP	Notes	DAY Rate (w/operator & fuel)	DAY Rate Equipment only	WEEK Rate (w/operator & fuel)	WEEK Rate Equipment only	MONTH Rate (w/operator & fuel)	MONTH Rate Equipment only	Hourly Overtime / Weekend / Holiday Rate	Delivery Charge	Min. w/no Delivery Charge
DF STONE		104	Truck, Dump	Capacity	18 cy	> 400		2,200.00		11,000.00		44,000.00		475.00	1,500.00	5 days
DRC EMERGENCY SERVICES		1	Aerial Lift, Self-Propelled	Max. Platform Hei	37 ft	to 15	Articulated, Telescoping, Scissor		320.00		900.00		2,300.00		1,000.00	60 days
DRC EMERGENCY SERVICES		2	Board, Message			to 5	Trailer Mounted.		200.00		800.00		3,200.00		600.00	60 days
DRC EMERGENCY SERVICES		3	Breaker, Pavement, Hand-Held	Weight	25-90 lb				120.00		280.00		660.00		600.00	60 days
DRC EMERGENCY SERVICES		4	Breaker, Pavement			to 70		1,250.00		6,250.00		25,000.00		234.38	600.00	60 days
DRC EMERGENCY SERVICES		8	Chain Saw	Bar Length	16 in				50.00		250.00		1,000.00		100.00	30 days
DRC EMERGENCY SERVICES		9	Chain Saw	Bar Length	25 in				50.00		250.00		1,000.00		100.00	30 days
DRC EMERGENCY SERVICES		10	Chain Saw, Pole	Bar Size	18 in				50.00		250.00		1,000.00		100.00	30 days
DRC EMERGENCY SERVICES		11	Chipper, Brush	Chipping Capacity	6 in	to 35	Trailer Mounted.	831.00	150.00	4,155.00	750.00	16,620.00	3,000.00	155.81	600.00	30 days
DRC EMERGENCY SERVICES		12	Chipper, Brush	Chipping Capacity	9 in	36 to 65	Trailer Mounted.	881.00	200.00	4,405.00	1,000.00	17,620.00	4,000.00	165.19	600.00	30 days
DRC EMERGENCY SERVICES		13	Chipper, Brush	Chipping Capacity	12 in	66 to 100	Trailer Mounted.	931.00	250.00	4,655.00	1,250.00	18,620.00	5,000.00	174.56	600.00	30 days
DRC EMERGENCY SERVICES		14	Chipper, Brush	Chipping Capacity	15 in	101 to 125	Trailer Mounted.	981.00	300.00	4,905.00	1,500.00	19,620.00	6,000.00	183.94	600.00	30 days
DRC EMERGENCY SERVICES		15	Chipper, Brush	Chipping Capacity	18 in	> 125	Trailer Mounted.	1,031.00	350.00	5,155.00	1,750.00	20,620.00	7,000.00	193.31	600.00	30 days
DRC EMERGENCY SERVICES		16	Vacuum/Jetting/Combination Truck	Hopper Capacity	12 yd min		Rate must include a driver and a laborer. Quote	1,250.00		6,250.00		30,000.00		234.38	1,000.00	30 days
DRC EMERGENCY SERVICES		17	Dozer, Crawler			to 75		1,581.00	900.00	7,905.00	2,380.00	31,620.00	6,900.00	296.44	6,000.00	30 days
DRC EMERGENCY SERVICES		18	Dozer, Crawler			76 to 105		1,931.00	1,250.00	9,655.00	3,290.00	38,620.00	9,780.00	362.06	6,000.00	30 days
DRC EMERGENCY SERVICES		19	Dozer, Crawler			106 to 160		2,331.00	1,650.00	11,655.00	8,250.00	46,620.00	33,000.00	437.06	6,000.00	30 days
DRC EMERGENCY SERVICES		28	Excavator, Hydraulic	4 and 1 Bucket Ca	0.5 cy	to 45	Crawler, Truck & Wheel. Includes bucket.	1,338.00	650.00	6,690.00	1,570.00	26,760.00	4,680.00	250.88	3,000.00	60 days
DRC EMERGENCY SERVICES		29	Excavator, Hydraulic	4 and 1 Bucket Ca	1.0 cy	46 to 90	Crawler, Truck & Wheel. Includes bucket.	1,428.00	74.00	7,140.00	1,900.00	28,560.00	5,560.00	267.75	3,000.00	60 days
DRC EMERGENCY SERVICES		30	Excavator, Hydraulic	4 and 1 Bucket Ca	1.5 cy	91 to 160	Crawler, Truck & Wheel. Includes bucket.	1,828.00	1,140.00	9,140.00	3,300.00	36,560.00	9,560.00	342.75	3,000.00	45 days
DRC EMERGENCY SERVICES		31	Excavator, Hydraulic	4 and 1 Bucket Ca	2.5 cy	161 to 265	Crawler, Truck & Wheel. Includes bucket.	2,028.00	1,340.00	10,140.00	3,960.00	40,560.00	11,020.00	380.25	6,000.00	30 days
DRC EMERGENCY SERVICES		32	Excavator, Hydraulic	4 and 1 Bucket Ca	4.5 cy	266 to 420	Crawler, Truck & Wheel. Includes bucket.	3,138.00	2,450.00	15,690.00	12,250.00	62,760.00	58,800.00	488.38	6,000.00	30 days
DRC EMERGENCY SERVICES		35	Fork Lift	Capacity	6000 lb	to 60			340.00		1,040.00		2,740.00		2,000.00	60 days
DRC EMERGENCY SERVICES		36	Fork Lift	Capacity	12000 lb	61 to 90		1,261.00	580.00	6,305.00	1,700.00	25,220.00	4,560.00	236.44	2,000.00	45 days
DRC EMERGENCY SERVICES		37	Fork Lift	Capacity	18000 lb	91 to 140		1,581.00	900.00	7,905.00	4,500.00	31,620.00	18,000.00	296.44	2,000.00	30 days
DRC EMERGENCY SERVICES		38	Fork Lift	Capacity	50000 lb	> 140		1,781.00	1,100.00	8,905.00	5,500.00	35,620.00	22,000.00	333.94	2,000.00	30 days
DRC EMERGENCY SERVICES		39	Generator	Prime Output	5.5 kW	to 10			140.00		320.00		800.00		200.00	30 days
DRC EMERGENCY SERVICES		40	Generator	Prime Output	16 kW	to 25			200.00		540.00		1,500.00		200.00	30 days
DRC EMERGENCY SERVICES		41	Generator	Prime Output	43 kW	to 65			400.00		1,200.00		4,400.00		800.00	30 days
DRC EMERGENCY SERVICES		42	Generator	Prime Output	100 kW	to 125			480.00		1,480.00		4,620.00		800.00	30 days
DRC EMERGENCY SERVICES		43	Generator	Prime Output	150 kW	to 240			1,380.00		6,900.00		27,600.00		1,800.00	30 days
DRC EMERGENCY SERVICES		44	Generator	Prime Output	210 kW	to 300			1,750.00		8,750.00		35,000.00		18,000.00	30 days
DRC EMERGENCY SERVICES		45	Generator	Prime Output	280 kW	to 400			2,250.00		11,250.00		45,000.00		2,500.00	30 days
DRC EMERGENCY SERVICES		46	Generator	Prime Output	350 kW	to 500			2,450.00		12,250.00		49,000.00		2,500.00	30 days
DRC EMERGENCY SERVICES		47	Generator	Prime Output	530 kW	to 750			3,600.00		18,000.00		72,000.00		3,000.00	30 days
DRC EMERGENCY SERVICES		48	Generator	Prime Output	710 kW	to 1000			4,640.00		23,200.00		92,800.00		5,000.00	30 days
DRC EMERGENCY SERVICES		49	Generator	Prime Output	1100 kW	to 1500			7,060.00		35,300.00		141,200.00		5,000.00	30 days
DRC EMERGENCY SERVICES		50	Generator	Prime Output	2500 kW	> 1500			12,000.00		60,000.00		240,000.00		7,500.00	30 days
DRC EMERGENCY SERVICES		51	Graders	Moldboard Size	10 ft	to 110	Includes Rigid and Articulate	1,520.72	840.00	7,603.60	2,560.00	30,414.40	7,920.00	285.14	3,000.00	30 days
DRC EMERGENCY SERVICES		52	Graders	Moldboard Size	12 ft	to 150	Includes Rigid and Articulate	1,520.72	840.00	7,603.60	2,560.00	30,414.40	7,920.00	285.14	3,000.00	30 days
DRC EMERGENCY SERVICES		53	Graders	Moldboard Size	14 ft	> 150	Includes Rigid and Articulate	2,400.00	1,719.00	12,000.00	8,595.00	48,000.00	34,380.00	450.00	3,000.00	30 days
DRC EMERGENCY SERVICES		54	Jackhammer (Dry)	Weight Class	25-45 lb				800.00		4,000.00		16,000.00		250.00	30 days
DRC EMERGENCY SERVICES		55	Jackhammer (Wet)	Weight Class	30-55 lb				1,200.00		6,000.00		24,000.00		250.00	30 days
DRC EMERGENCY SERVICES		56	Loader, Crawler	Bucket Capacity	0.5 cy	to 32	Includes bucket.	1,141.00	460.00	5,705.00	1,040.00	22,820.00	3,240.00	213.94	2,000.00	30 days
DRC EMERGENCY SERVICES		57	Loader, Crawler	Bucket Capacity	1 cy	33 to 60	Includes bucket.	1,231.00	550.00	6,155.00	1,810.00	24,620.00	4,380.00	230.81	2,000.00	30 days
DRC EMERGENCY SERVICES		58	Loader, Crawler	Bucket Capacity	2 cy	61 to 118	Includes bucket.	1,341.00	660.00	6,705.00	2,100.00	26,820.00	5,460.00	251.44	3,000.00	30 days
DRC EMERGENCY SERVICES		59	Loader, Crawler	Bucket Capacity	3 cy	> 119	Includes bucket.	1,561.00	880.00	7,805.00	2,840.00	31,220.00	7,800.00	292.69	3,000.00	30 days
DRC EMERGENCY SERVICES		60	Loader, Crawler	Bucket Capacity	4 cy	> 179	Includes bucket.	2,581.00	1,900.00	12,905.00	6,720.00	51,620.00	19,740.00	483.94	3,000.00	30 days
DRC EMERGENCY SERVICES		61	Loader, Skid-Steer	Operating Capacity	1000 lb	to 35		1,431.00	750.00	7,155.00	3,750.00	28,620.00	15,000.00	268.31	3,000.00	30 days
DRC EMERGENCY SERVICES		62	Loader, Skid-Steer	Operating Capacity	2000 lb	36 to 65		2,181.00	1,500.00	10,905.00	7,500.00	43,620.00	30,000.00	408.94	3,000.00	30 days

EQUIPMENT PRICE LIST

CONTRACTOR	Rank	Item No.	Equipment	Specification	Capacity/Size	HP	Notes	DAY Rate (w/operator & fuel)	DAY Rate Equipment only	WEEK Rate (w/operator & fuel)	WEEK Rate Equipment only	MONTH Rate (w/operator & fuel)	MONTH Rate Equipment only	Hourly Overtime / Weekend / Holiday Rate	Delivery Charge	Min. w/no Delivery Charge
DRC EMERGENCY SERVICES		65	Loader, Wheel	Bucket Capacity	0.5 cy	to 38		1,061.00	380.00	5,305.00	960.00	21,220.00	2,800.00	198.94	2,000.00	30 days
DRC EMERGENCY SERVICES		66	Loader, Wheel	Bucket Capacity	1 cy	39 to 60		682.00	380.00	3,410.00	960.00	13,640.00	2,800.00	127.88	1,500.00	30 days
DRC EMERGENCY SERVICES		67	Loader, Wheel	Bucket Capacity	2 cy	61 to 105		1,071.00	390.00	5,355.00	1,110.00	21,420.00	3,160.00	200.81	2,000.00	30 days
DRC EMERGENCY SERVICES		68	Loader, Wheel	Bucket Capacity	3 cy	106 to 152		1,161.00	480.00	5,805.00	1,360.00	23,220.00	3,580.00	217.69	2,000.00	30 days
DRC EMERGENCY SERVICES		69	Loader, Wheel	Bucket Capacity	4 cy	153 to 200		1,831.00	1,150.00	9,155.00	3,380.00	36,620.00	10,200.00	343.31	2,000.00	30 days
DRC EMERGENCY SERVICES		70	Loader, Wheel	Bucket Capacity	5 cy	201 to 250		2,281.00	1,600.00	11,405.00	8,000.00	45,620.00	32,000.00	427.69	2,500.00	30 days
DRC EMERGENCY SERVICES		71	Loader, Wheel	Bucket Capacity	6 cy	251 to 305		3,181.00	2,500.00	15,905.00	12,500.00	63,620.00	50,000.00	596.44	3,000.00	30 days
DRC EMERGENCY SERVICES		72	Loader, Wheel	Bucket Capacity	7 cy	306 to 360		3,181.00	2,500.00	15,905.00	12,500.00	63,620.00	50,000.00	596.44	3,000.00	30 days
DRC EMERGENCY SERVICES		73	Loader, Wheel	Bucket Capacity	8 cy	> 360		4,431.00	3,750.00	22,155.00	18,750.00	88,620.00	75,000.00	830.81	5,500.00	30 days
DRC EMERGENCY SERVICES		74	Loader-Backhoe, Wheel	Loader Bucket Cap	0.5 cy	to 40	Loader and Backhoe Buckets included.	1,181.00	500.00	5,905.00	2,500.00	23,620.00	2,480.00	221.44	2,000.00	30 days
DRC EMERGENCY SERVICES		75	Loader-Backhoe, Wheel	Loader Bucket Cap	1 cy	41 to 70	Loader and Backhoe Buckets included.	1,381.00	700.00	6,905.00	1,380.00	27,620.00	2,980.00	258.94	2,000.00	30 days
DRC EMERGENCY SERVICES		76	Loader-Backhoe, Wheel	Loader Bucket Cap	1.5 cy	71 to 95	Loader and Backhoe Buckets included.	1,581.00	900.00	7,905.00	1,540.00	31,620.00	3,840.00	296.44	2,000.00	30 days
DRC EMERGENCY SERVICES		77	Loader-Backhoe, Wheel	Loader Bucket Cap	1.75 cy	> 95	Loader and Backhoe Buckets included.	1,881.00	1,200.00	9,405.00	6,000.00	37,620.00	24,000.00	352.69	2,000.00	30 days
DRC EMERGENCY SERVICES		78	Mulcher, Trailer Mntd	Working Capacity	7 tph	to 35			125.00		625.00		2,500.00		100.00	30 days
DRC EMERGENCY SERVICES		79	Mulcher, Trailer Mntd	Working Capacity	10 tph	36 to 55			225.00		1,125.00		4,500.00		100.00	30 days
DRC EMERGENCY SERVICES		80	Mulcher, Trailer Mntd	Working Capacity	20 tph	> 55			300.00		1,500.00		6,000.00		100.00	30 days
DRC EMERGENCY SERVICES		81	Pump			to 4	includes Hoses up to 100 ft.		680.00		3,400.00		10,880.00		150.00	30 days
DRC EMERGENCY SERVICES		82	Pump			5 to 6	includes Hoses up to 100 ft.		830.00		4,150.00		13,280.00		150.00	30 days
DRC EMERGENCY SERVICES		83	Pump			7 to 10	includes Hoses up to 100 ft.		1,170.00		3,010.00		9,632.00		500.00	30 days
DRC EMERGENCY SERVICES		84	Pump			11 to 15	includes Hoses up to 100 ft.		1,170.00		3,180.00		10,176.00		500.00	30 days
DRC EMERGENCY SERVICES		85	Pump			16 to 25	includes Hoses up to 100 ft.		3,080.00		7,700.00		24,640.00		1,000.00	30 days
DRC EMERGENCY SERVICES		86	Pump			26 to 40	includes Hoses up to 100 ft.		3,400.00		8,500.00		27,200.00		1,500.00	30 days
DRC EMERGENCY SERVICES		97	Sweeper, Pavement			to 110	Minimum 6 yd hopper	1,931.00	1,250.00	9,655.00	6,250.00	38,620.00	25,000.00	362.06	3,000.00	30 days
DRC EMERGENCY SERVICES		98	Sweeper, Pavement			> 110	Minimum 6 yd hopper	2,631.00	1,950.00	13,155.00	9,750.00	52,620.00	39,000.00	493.31	3,000.00	30 days
DRC EMERGENCY SERVICES		99	Trailer, Dump	Capacity	20 cy		Does not include Prime Mover.		1,200.00		6,000.00		24,000.00		1,500.00	30 days
DRC EMERGENCY SERVICES		100	Trailer, Dump	Capacity	30 cy		Does not include Prime Mover.		1,300.00		6,500.00		26,000.00		1,500.00	30 days
DRC EMERGENCY SERVICES		101	Truck, Dump	Capacity	8 cy	to 220		1,581.00	900.00	7,905.00	4,500.00	31,620.00	18,000.00	296.44	2,000.00	30 days
DRC EMERGENCY SERVICES		102	Truck, Dump	Capacity	10 cy	221 to 320		1,581.00	900.00	7,905.00	4,500.00	31,620.00	18,000.00	296.44	2,000.00	30 days
DRC EMERGENCY SERVICES		103	Truck, Dump	Capacity	12 cy	321 to 400		1,681.00	1,000.00	8,405.00	5,000.00	33,620.00	20,000.00	315.19	2,000.00	30 days
DRC EMERGENCY SERVICES		104	Truck, Dump	Capacity	18 cy	> 400		1,781.00	1,100.00	8,905.00	5,500.00	35,620.00	22,000.00	333.94	2,000.00	30 days
DRC EMERGENCY SERVICES		105	Truck, Dump	Capacity	28 cy	> 400			1,500.00		7,500.00		30,000.00		2,000.00	30 days
DRC EMERGENCY SERVICES		106	Horizontal Chipper incl Excavator w/grapple and stump shear			451 to 630		2,800.00		14,000.00		56,000.00		525.00	3,000.00	30 days
DRC EMERGENCY SERVICES		107	Horizontal Chipper incl Excavator w/grapple and stump shear			631 to 760		3,400.00		17,000.00		68,000.00		637.50	3,000.00	30 days
DRC EMERGENCY SERVICES		108	Horizontal Chipper incl Excavator w/grapple and stump shear			> 761		4,800.00		24,000.00		96,000.00		900.00	3,000.00	30 days
EHRBAR		18	Dozer, Crawler			76 to 105					1,020.00		3,060.00		1,200.00	6 months
EHRBAR		19	Dozer, Crawler			106 to 160					1,250.00		3,750.00		1,200.00	6 months
EHRBAR		20	Dozer, Crawler			161 to 250					2,020.00		6,060.00		1,600.00	6 months
EHRBAR		28	Excavator, Hydraulic	4 and 1 Bucket Cap	0.5 cy	to 45	Crawler, Truck & Wheel. Includes bucket.				900.00		2,700.00		1,200.00	6 months
EHRBAR		29	Excavator, Hydraulic	4 and 1 Bucket Cap	1.0 cy	46 to 90	Crawler, Truck & Wheel. Includes bucket.				1,120.00		3,360.00		1,200.00	6 months
EHRBAR		30	Excavator, Hydraulic	4 and 1 Bucket Cap	1.5 cy	91 to 160	Crawler, Truck & Wheel. Includes bucket.				1,525.00		4,575.00		1,600.00	6 months
EHRBAR		31	Excavator, Hydraulic	4 and 1 Bucket Cap	2.5 cy	161 to 265	Crawler, Truck & Wheel. Includes bucket.				2,050.00		6,150.00		1,800.00	6 months
EHRBAR		32	Excavator, Hydraulic	4 and 1 Bucket Cap	4.5 cy	266 to 420	Crawler, Truck & Wheel. Includes bucket.				3,400.00		10,200.00		2,600.00	6 months
EHRBAR		51	Graders	Moldboard Size	10 ft	to 110	Includes Rigid and Articulate				1,000.00		3,000.00		1,200.00	6 months
EHRBAR		53	Graders	Moldboard Size	14 ft	> 150	Includes Rigid and Articulate				1,250.00		3,750.00		1,200.00	6 months
EHRBAR		56	Loader, Crawler	Bucket Capacity	0.5 cy	to 32	Includes bucket.				550.00		1,650.00		900.00	6 months
EHRBAR		57	Loader, Crawler	Bucket Capacity	1 cy	33 to 60	Includes bucket.				750.00		2,250.00		900.00	6 months
EHRBAR		61	Loader, Skid-Steer	Operating Capacity	1000 lb	to 35					625.00		1,875.00		900.00	6 months

EQUIPMENT PRICE LIST

CONTRACTOR	Rank	Item No.	Equipment	Specification	Capacity/Size	HP	Notes	DAY Rate (w/operator & fuel)	DAY Rate Equipment only	WEEK Rate (w/operator & fuel)	WEEK Rate Equipment only	MONTH Rate (w/operator & fuel)	MONTH Rate Equipment only	Hourly Overtime / Weekend / Holiday Rate	Delivery Charge	Min. w/no Delivery Charge
EHRBAR		62	Loader, Skid-Steer	Operating Capacity	2000 lb	36 to 65					700.00		2,100.00		900.00	6 months
EHRBAR		63	Loader, Skid-Steer	Operating Capacity	3000 lb	> 65					900.00		2,700.00		900.00	6 months
EHRBAR		64	Loader, Tractor, Wheel			to 81					750.00		2,250.00		1,200.00	6 months
EHRBAR		65	Loader, Wheel	Bucket Capacity	0.5 cy	to 38					650.00		1,950.00		1,200.00	6 months
EHRBAR		66	Loader, Wheel	Bucket Capacity	1 cy	39 to 60					750.00		2,250.00		1,200.00	6 months
EHRBAR		67	Loader, Wheel	Bucket Capacity	2 cy	61 to 105					850.00		2,550.00		1,200.00	6 months
EHRBAR		68	Loader, Wheel	Bucket Capacity	3 cy	106 to 152					1,250.00		3,750.00		1,200.00	6 months
EHRBAR		69	Loader, Wheel	Bucket Capacity	4 cy	153 to 200					1,560.00		4,680.00		1,600.00	6 months
EHRBAR		70	Loader, Wheel	Bucket Capacity	5 cy	201 to 250					2,030.00		6,090.00		1,600.00	6 months
EHRBAR		71	Loader, Wheel	Bucket Capacity	6 cy	251 to 305					2,350.00		7,050.00		1,600.00	6 months
EHRBAR		72	Loader, Wheel	Bucket Capacity	7 cy	306 to 360					2,580.00		7,740.00		1,800.00	6 months
EHRBAR		75	Loader-Backhoe, Wheel	Loader Bucket Cap	1 cy	41 to 70	Loader and Backhoe Buckets included.				600.00		1,800.00		1,200.00	6 months
EHRBAR		76	Loader-Backhoe, Wheel	Loader Bucket Cap	1.5 cy	71 to 95	Loader and Backhoe Buckets included.				860.00		2,580.00		1,200.00	6 months
EHRBAR		101	Truck, Dump	Capacity	8 cy	to 220					2,000.00		6,000.00		1,200.00	6 months
EHRBAR		103	Truck, Dump	Capacity	12 cy	321 to 400					2,150.00		6,450.00		1,200.00	6 months
EHRBAR		105	Truck, Dump	Capacity	28 cy	> 400					4,000.00		12,000.00		2,000.00	6 months
FERACO INDUSTRIES		17	Dozer, Crawler			to 75		1,800.00		9,000.00		45,000.00		400.00	400.00	
FERACO INDUSTRIES		60	Loader, Crawler	Bucket Capacity	4 cy	> 179	Includes bucket.	2,000.00		10,000.00		50,000.00		400.00	400.00	
FERACO INDUSTRIES		69	Loader, Wheel	Bucket Capacity	4 cy	153 to 200		2,000.00		10,000.00		50,000.00		400.00	400.00	
FERACO INDUSTRIES		76	Loader-Backhoe, Wheel	Loader Bucket Cap	1.5 cy	71 to 95	Loader and Backhoe Buckets included.	1,920.00		9,600.00		38,400.00		400.00	400.00	
GRACE INDUSTRIES		1	Aerial Lift, Self-Propelled	Max. Platform Hei	37 ft	to 15	Articulated, Telescoping, Scissor		328.45		1,374.02		4,435.55		2,500.00	
GRACE INDUSTRIES		2	Board, Message			to 5	Trailer Mounted.		175.39		731.96		2,368.90		250.00	
GRACE INDUSTRIES		3	Breaker, Pavement, Hand-Held	Weight	25-90 lb				24.59		109.91		383.90			
GRACE INDUSTRIES		4	Breaker, Pavement			to 70		2,111.95		9,950.77		41,786.74		345.81	2,500.00	
GRACE INDUSTRIES		5	Bus			to 150		1,365.26		6,703.06		29,091.81		247.19	2,500.00	
GRACE INDUSTRIES		6	Bus			151 to 210		1,481.26		7,232.31		31,282.76		261.69	2,500.00	
GRACE INDUSTRIES		7	Bus			> 210		1,989.34		9,518.96		40,459.52		325.20	2,500.00	
GRACE INDUSTRIES		8	Chain Saw	Bar Length	16 in				27.20		121.51		413.40			
GRACE INDUSTRIES		9	Chain Saw	Bar Length	25 in				51.85		223.01		737.15			
GRACE INDUSTRIES		10	Chain Saw, Pole	Bar Size	18 in				44.08		191.40		606.00			
GRACE INDUSTRIES		11	Chipper, Brush	Chipping Capacity	6 in	to 35	Trailer Mounted.	240.99	186.12	1,074.45	800.11	4,296.93	2,663.65		1,250.00	
GRACE INDUSTRIES		12	Chipper, Brush	Chipping Capacity	9 in	36 to 65	Trailer Mounted.	1,543.55	372.07	7,456.77	1,599.35	31,913.69	5,294.00	274.76	1,250.00	
GRACE INDUSTRIES		13	Chipper, Brush	Chipping Capacity	12 in	66 to 100	Trailer Mounted.	1,706.82	445.67	8,200.62	1,894.86	35,041.53	6,289.90	295.17	1,250.00	
GRACE INDUSTRIES		14	Chipper, Brush	Chipping Capacity	15 in	101 to 125	Trailer Mounted.	1,763.66	450.89	8,506.57	1,942.71	36,357.36	6,445.15	302.28	1,250.00	
GRACE INDUSTRIES		15	Chipper, Brush	Chipping Capacity	18 in	> 125	Trailer Mounted.	1,874.73	588.64	8,931.42	2,500.96	37,894.65	8,276.40	316.16	1,250.00	
GRACE INDUSTRIES		17	Dozer, Crawler			to 75		1,769.23	574.55	8,534.41	2,560.99	36,188.40	8,539.10	297.68	2,500.00	
GRACE INDUSTRIES		18	Dozer, Crawler			76 to 105		1,886.68	672.63	8,947.66	2,877.38	37,831.25	9,587.95	312.37	2,500.00	
GRACE INDUSTRIES		19	Dozer, Crawler			106 to 160		2,297.03	1,003.40	10,731.16	4,263.00	44,778.20	14,067.50	363.66	2,500.00	
GRACE INDUSTRIES		20	Dozer, Crawler			161 to 250		3,362.78	1,883.09	15,392.91	7,994.43	63,055.45	26,294.95	496.88	2,500.00	
GRACE INDUSTRIES		21	Dozer, Crawler			251 to 360		4,197.98	2,617.25	19,010.66	11,107.00	77,079.85	36,468.75	601.28	2,500.00	
GRACE INDUSTRIES		22	Dozer, Crawler			361 to 565		5,025.35	3,319.69	22,690.76	14,162.44	91,758.49	46,753.35	704.70	2,500.00	
GRACE INDUSTRIES		23	Dozer, Crawler			> 565		6,538.28	4,559.55	29,175.16	19,281.52	116,785.20	63,149.30	893.82	2,500.00	
GRACE INDUSTRIES		24	Dozer, Wheel			to 300		2,462.33	1,081.47	11,564.91	4,660.59	48,429.30	15,560.60	384.32	2,500.00	
GRACE INDUSTRIES		25	Dozer, Wheel			301 to 400		3,044.36	1,506.55	14,192.31	6,503.25	59,015.46	21,710.00	457.08	2,500.00	
GRACE INDUSTRIES		26	Dozer, Wheel			401 to 500		4,101.99	2,344.48	18,813.46	10,025.88	77,164.82	33,189.20	589.28	2,500.00	
GRACE INDUSTRIES		27	Dozer, Wheel			> 500		5,498.63	3,397.06	25,013.66	14,505.80	101,837.15	47,933.25	763.86	2,500.00	
GRACE INDUSTRIES		28	Excavator, Hydraulic	4 and 1 Bucket Ca	0.5 cy	to 45	Crawler, Truck & Wheel. Includes bucket.	1,817.08	646.18	8,628.66	2,774.14	36,503.05	9,261.35	303.67	2,500.00	
GRACE INDUSTRIES		29	Excavator, Hydraulic	4 and 1 Bucket Ca	1.0 cy	46 to 90	Crawler, Truck & Wheel. Includes bucket.	2,250.63	943.43	10,615.16	4,079.14	44,591.15	13,648.85	357.86	2,500.00	
GRACE INDUSTRIES		30	Excavator, Hydraulic	4 and 1 Bucket Ca	1.5 cy	91 to 160	Crawler, Truck & Wheel. Includes bucket.	2,575.14	1,198.22	12,027.46	5,142.86	50,113.62	17,087.40	398.42	2,500.00	
GRACE INDUSTRIES		35	Fork Lift	Capacity	6000 lb	to 60		1,271.88	141.00	6,265.16	610.74	27,254.95	2,047.85	235.52	2,500.00	

EQUIPMENT PRICE LIST

CONTRACTOR	Rank	Item No.	Equipment	Specification	Capacity/Size	HP	Notes	DAY Rate (w/operator & fuel)	DAY Rate Equipment only	WEEK Rate (w/operator & fuel)	WEEK Rate Equipment only	MONTH Rate (w/operator & fuel)	MONTH Rate Equipment only	Hourly Overtime / Weekend / Holiday Rate	Delivery Charge	Min. w/no Delivery Charge
GRACE INDUSTRIES		36	Fork Lift	Capacity	12000 lb	61 to 90		1,365.26	192.04	6,703.06	836.94	29,091.81	2,828.35	247.19	2,500.00	
GRACE INDUSTRIES		37	Fork Lift	Capacity	18000 lb	91 to 140		1,481.26	257.23	7,232.31	1,112.15	31,282.76	3,753.50	261.69	2,500.00	
GRACE INDUSTRIES		38	Fork Lift	Capacity	50000 lb	> 140		1,989.34	652.33	9,518.96	2,833.88	40,459.52	9,521.70	325.20	5,000.00	
GRACE INDUSTRIES		39	Generator	Prime Output	5.5 kW	to 10			39.67		172.26		587.40		250.00	
GRACE INDUSTRIES		40	Generator	Prime Output	16 kW	to 25			136.47		588.12		1,957.05		250.00	
GRACE INDUSTRIES		41	Generator	Prime Output	43 kW	to 65			186.47		816.35		2,764.00		250.00	
GRACE INDUSTRIES		42	Generator	Prime Output	100 kW	to 125			251.95		1,114.76		3,827.15		250.00	
GRACE INDUSTRIES		43	Generator	Prime Output	150 kW	to 240			348.35		1,553.24		5,344.10		250.00	
GRACE INDUSTRIES		44	Generator	Prime Output	210 kW	to 300			487.08		2,159.92		7,462.80		750.00	
GRACE INDUSTRIES		45	Generator	Prime Output	280 kW	to 400			571.47		2,538.37		8,750.80		750.00	
GRACE INDUSTRIES		46	Generator	Prime Output	350 kW	to 500			603.61		2,677.28		9,235.20		1,000.00	
GRACE INDUSTRIES		47	Generator	Prime Output	530 kW	to 750			1,124.39		5,012.94		17,324.60		1,250.00	
GRACE INDUSTRIES		48	Generator	Prime Output	710 kW	to 1000			1,484.57		6,596.34		22,711.85		2,500.00	
GRACE INDUSTRIES		49	Generator	Prime Output	1100 kW	to 1500			2,634.71		11,585.79		39,431.10		5,000.00	
GRACE INDUSTRIES		50	Generator	Prime Output	2500 kW	> 1500			5,269.42		23,171.58		78,862.20		5,000.00	
GRACE INDUSTRIES		51	Graders	Moldboard Size	10 ft	to 110	Includes Rigid and Articulate	2,034.23	748.49	9,663.67	3,234.95	40,801.90	10,789.25	336.10	2,500.00	
GRACE INDUSTRIES		52	Graders	Moldboard Size	12 ft	to 150	Includes Rigid and Articulate	2,250.86	912.11	10,565.57	3,871.79	44,183.01	12,698.60	363.18	2,500.00	
GRACE INDUSTRIES		53	Graders	Moldboard Size	14 ft	> 150	Includes Rigid and Articulate	3,038.50	1,559.16	13,996.27	6,599.53	57,654.09	21,645.20	461.63	2,500.00	
GRACE INDUSTRIES		54	Jackhammer (Dry)	Weight Class	25-45 lb				73.95		348.00		1,315.00			
GRACE INDUSTRIES		55	Jackhammer (Wet)	Weight Class	30-55 lb				88.45		406.00		1,440.00			
GRACE INDUSTRIES		56	Loader, Crawler	Bucket Capacity	0.5 cy	to 32	Includes bucket.	1,739.88	522.70	8,358.67	2,272.73	35,631.20	7,631.95	299.31	2,500.00	
GRACE INDUSTRIES		57	Loader, Crawler	Bucket Capacity	1 cy	33 to 60	Includes bucket.	1,739.88	522.70	8,358.67	2,272.73	35,631.20	7,631.95	299.31	2,500.00	
GRACE INDUSTRIES		58	Loader, Crawler	Bucket Capacity	2 cy	61 to 118	Includes bucket.	2,677.74	1,326.23	12,417.22	5,659.64	51,486.37	18,752.60	416.54	2,500.00	
GRACE INDUSTRIES		59	Loader, Crawler	Bucket Capacity	3 cy	> 119	Includes bucket.	3,415.21	1,974.15	15,705.82	8,500.48	64,564.21	28,328.20	508.72	2,500.00	
GRACE INDUSTRIES		60	Loader, Crawler	Bucket Capacity	4 cy	> 179	Includes bucket.	3,673.89	2,124.37	16,803.47	9,055.83	68,797.92	29,920.95	541.06	5,000.00	
GRACE INDUSTRIES		61	Loader, Skid-Steer	Operating Capacity	1000 lb	to 35		1,438.86	266.34	7,027.57	1,164.93	30,328.26	3,907.45	261.68	750.00	
GRACE INDUSTRIES		62	Loader, Skid-Steer	Operating Capacity	2000 lb	36 to 65		1,505.91	355.66	7,167.06	1,415.78	31,013.06	4,920.20	264.77	1,250.00	
GRACE INDUSTRIES		63	Loader, Skid-Steer	Operating Capacity	3000 lb	> 65		1,606.25	416.67	7,712.26	1,764.36	32,930.54	5,827.40	277.31	1,250.00	
GRACE INDUSTRIES		64	Loader, Tractor, Wheel			to 81		1,802.58	561.15	8,599.66	2,392.50	36,474.05	7,898.75	301.85	2,500.00	
GRACE INDUSTRIES		65	Loader, Wheel	Bucket Capacity	0.5 cy	to 38		1,429.64	288.43	6,959.71	1,253.67	29,965.87	4,189.05	255.24	2,500.00	
GRACE INDUSTRIES		66	Loader, Wheel	Bucket Capacity	1 cy	39 to 60		1,595.23	407.28	7,671.66	1,731.88	32,804.10	5,749.20	275.93	2,500.00	
GRACE INDUSTRIES		67	Loader, Wheel	Bucket Capacity	2 cy	61 to 105		1,802.58	561.15	8,599.66	2,392.50	36,474.05	7,898.75	301.85	2,500.00	
GRACE INDUSTRIES		68	Loader, Wheel	Bucket Capacity	3 cy	106 to 152		2,009.64	702.79	9,518.96	2,984.68	40,123.12	9,803.70	327.74	2,500.00	
GRACE INDUSTRIES		69	Loader, Wheel	Bucket Capacity	4 cy	153 to 200		2,144.78	800.69	10,107.66	3,387.20	42,501.70	11,148.00	344.63	5,000.00	
GRACE INDUSTRIES		70	Loader, Wheel	Bucket Capacity	5 cy	201 to 250		2,676.06	1,237.78	12,495.81	5,304.39	52,022.11	17,568.85	411.04	5,000.00	
GRACE INDUSTRIES		71	Loader, Wheel	Bucket Capacity	6 cy	251 to 305		2,820.19	1,345.02	13,100.46	5,724.60	54,380.97	18,902.75	429.05	5,000.00	
GRACE INDUSTRIES		72	Loader, Wheel	Bucket Capacity	7 cy	306 to 360		3,028.12	1,511.54	14,024.11	6,441.19	58,027.43	21,260.85	455.05	5,000.00	
GRACE INDUSTRIES		73	Loader, Wheel	Bucket Capacity	8 cy	> 360		4,230.17	2,477.18	19,302.11	10,537.15	78,781.28	34,668.50	605.30	5,000.00	
GRACE INDUSTRIES		74	Loader-Backhoe, Wheel	Loader Bucket Cap	0.5 cy	to 40	Loader and Backhoe Buckets included.	1,571.74	387.61	7,561.46	1,640.82	32,338.07	5,420.05	273.00	2,500.00	
GRACE INDUSTRIES		75	Loader-Backhoe, Wheel	Loader Bucket Cap	1 cy	41 to 70	Loader and Backhoe Buckets included.	1,571.74	387.61	7,561.46	1,640.82	32,338.07	5,420.05	273.00	2,500.00	
GRACE INDUSTRIES		76	Loader-Backhoe, Wheel	Loader Bucket Cap	1.5 cy	71 to 95	Loader and Backhoe Buckets included.	1,812.44	578.09	8,634.46	2,462.68	36,574.97	8,119.95	303.09	2,500.00	
GRACE INDUSTRIES		77	Loader-Backhoe, Wheel	Loader Bucket Cap	1.75 cy	> 95	Loader and Backhoe Buckets included.	2,145.07	871.16	10,094.61	3,725.05	42,297.83	12,303.25	344.66	2,500.00	
GRACE INDUSTRIES		78	Mulcher, Trailer Mntd	Working Capacity	7 tph	to 35			174.12		740.08		2,450.95		750.00	
GRACE INDUSTRIES		79	Mulcher, Trailer Mntd	Working Capacity	10 tph	36 to 55			251.78		1,070.39		3,543.85		750.00	
GRACE INDUSTRIES		80	Mulcher, Trailer Mntd	Working Capacity	20 tph	> 55			320.39		1,362.71		4,520.15		750.00	
GRACE INDUSTRIES		81	Pump			to 4	includes Hoses up to 100 ft.		49.76		222.72		778.80		250.00	
GRACE INDUSTRIES		82	Pump			5 to 6	includes Hoses up to 100 ft.		49.76		222.72		778.80		250.00	
GRACE INDUSTRIES		83	Pump			7 to 10	includes Hoses up to 100 ft.		82.07		359.60		1,225.25		350.00	
GRACE INDUSTRIES		84	Pump			11 to 15	includes Hoses up to 100 ft.		115.36		497.06		1,667.90		500.00	
GRACE INDUSTRIES		85	Pump			16 to 25	includes Hoses up to 100 ft.		160.54		686.72		2,263.55		500.00	

EQUIPMENT PRICE LIST

CONTRACTOR	Rank	Item No.	Equipment	Specification	Capacity/Size	HP	Notes	DAY Rate (w/operator & fuel)	DAY Rate Equipment only	WEEK Rate (w/operator & fuel)	WEEK Rate Equipment only	MONTH Rate (w/operator & fuel)	MONTH Rate Equipment only	Hourly Overtime / Weekend / Holiday Rate	Delivery Charge	Min. w/no Delivery Charge
GRACE INDUSTRIES		86	Pump			26 to 40	includes Hoses up to 100 ft.		193.55		829.98		2,758.20		750.00	
GRACE INDUSTRIES		87	Pump			41 to 60	includes Hoses up to 100 ft.		215.47		925.10		3,261.50		750.00	
GRACE INDUSTRIES		88	Pump			61 to 95	includes Hoses up to 100 ft.		491.43		2,101.92		6,982.80		750.00	
GRACE INDUSTRIES		89	Pump			96 to 140	includes Hoses up to 100 ft.		870.00		3,987.50		12,375.00		1,250.00	
GRACE INDUSTRIES		90	Pump			141 to 200	includes Hoses up to 100 ft.		987.45		4,219.50		14,190.00		1,250.00	
GRACE INDUSTRIES		91	Pump			201 to 275	includes Hoses up to 100 ft.		1,740.00		7,975.00		2,475.00		1,250.00	
GRACE INDUSTRIES		92	Pump			276 to 350	includes Hoses up to 100 ft.		2,610.00		11,962.50		37,125.00		2,500.00	
GRACE INDUSTRIES		93	Pump			351 to 425	includes Hoses up to 100 ft.		5,220.00		23,925.00		74,250.00		2,500.00	
GRACE INDUSTRIES		94	Pump			426 to 500	includes Hoses up to 100 ft.		6,380.00		28,275.00		91,000.00		2,500.00	
GRACE INDUSTRIES		95	Pump			501 to 575	includes Hoses up to 100 ft.		9,860.00		44,950.00		137,500.00		2,500.00	
GRACE INDUSTRIES		96	Pump			> 575	includes Hoses up to 100 ft.		9,570.00		46,400.00		132,250.00		2,500.00	
GRACE INDUSTRIES		97	Sweeper, Pavement			to 110	Minimum 6 yd hopper	2,307.18	827.25	11,021.16	3,621.52	46,785.00	12,264.30	364.93	2,500.00	
GRACE INDUSTRIES		98	Sweeper, Pavement			> 110	Minimum 6 yd hopper	2,723.04	1,133.73	12,824.96	4,878.38	53,860.42	16,289.20	415.91	2,500.00	
GRACE INDUSTRIES		99	Trailer, Dump	Capacity	20 cy		Does not include Prime Mover.		181.25		783.00		2,612.50		1,250.00	
GRACE INDUSTRIES		100	Trailer, Dump	Capacity	30 cy		Does not include Prime Mover.		275.50		1,160.00		3,787.50			
GRACE INDUSTRIES		101	Truck, Dump	Capacity	8 cy	to 220		1,972.00	986.00	9,135.00	4,205.00	42,369.00	17,825.00	327.50	1,000.00	
GRACE INDUSTRIES		102	Truck, Dump	Capacity	10 cy	221 to 320		2,140.20	1,131.00	9,976.00	4,930.00	45,054.40	19,700.00	348.53	1,000.00	
GRACE INDUSTRIES		103	Truck, Dump	Capacity	12 cy	321 to 400		2,235.90	1,226.70	10,382.00	5,336.00	47,014.80	21,390.00	360.49	1,000.00	
GRACE INDUSTRIES		104	Truck, Dump	Capacity	18 cy	> 400		2,378.00	1,334.00	11,165.00	5,945.00	49,996.00	23,300.00	378.25	1,000.00	
GRACE INDUSTRIES		105	Truck, Dump	Capacity	28 cy	> 400			1,574.70		6,786.00		27,490.00			
INTERCOUNTY PAVING		1	Aerial Lift, Self-Propelled	Max. Platform Hei	37 ft	to 15	Articulated, Telescoping, Scissor		4,750.00		7,680.00		33,792.00		2,500.00	
INTERCOUNTY PAVING		32	Excavator, Hydraulic	4 and 1 Bucket Ca	4.5 cy	266 to 420	Crawler, Truck & Wheel. Includes bucket.		2,536.00		12,680.00		55,792.00		2,500.00	
INTERCOUNTY PAVING		65	Loader, Wheel	Bucket Capacity	0.5 cy	to 38			1,536.00		7,680.00		33,792.00		2,500.00	
INTERCOUNTY PAVING		66	Loader, Wheel	Bucket Capacity	1 cy	39 to 60			1,536.00		7,680.00		33,972.00		2,500.00	
INTERCOUNTY PAVING		67	Loader, Wheel	Bucket Capacity	2 cy	61 to 105			1,536.00		7,680.00		33,972.00		2,500.00	
INTERCOUNTY PAVING		68	Loader, Wheel	Bucket Capacity	3 cy	106 to 152		4,250.00	2,036.00	21,250.00	10,180.00	93,500.00	44,792.00		2,500.00	
INTERCOUNTY PAVING		98	Sweeper, Pavement			> 110	Minimum 6 yd hopper								1,000.00	
LANDTEK GROUP		18	Dozer, Crawler			76 to 105									1,500.00	6,000.00
LANDTEK GROUP		19	Dozer, Crawler			106 to 160									1,500.00	6,500.00
LANDTEK GROUP		28	Excavator, Hydraulic	4 and 1 Bucket Ca	0.5 cy	to 45	Crawler, Truck & Wheel. Includes bucket.	1,960.00		8,960.00		32,480.00		320.00	1,500.00	5,000.00
LANDTEK GROUP		29	Excavator, Hydraulic	4 and 1 Bucket Ca	1.0 cy	46 to 90	Crawler, Truck & Wheel. Includes bucket.	2,100.00		9,520.00		34,160.00		343.00	1,500.00	6,000.00
LANDTEK GROUP		30	Excavator, Hydraulic	4 and 1 Bucket Ca	1.5 cy	91 to 160	Crawler, Truck & Wheel. Includes bucket.	2,150.00		9,720.00		34,760.00		349.00	1,500.00	6,000.00
LANDTEK GROUP		35	Fork Lift	Capacity	6000 lb	to 60		1,840.00		8,480.00		31,040.00		310.00	1,500.00	5,000.00
LANDTEK GROUP		63	Loader, Skid-Steer	Operating Capacit	3000 lb	> 65		1,824.00		8,416.00		30,848.00		308.00	1,500.00	5,000.00
LANDTEK GROUP		64	Loader, Tractor, Wheel			to 81									1,500.00	5,000.00
LANDTEK GROUP		66	Loader, Wheel	Bucket Capacity	1 cy	39 to 60									1,500.00	6,000.00
LANDTEK GROUP		67	Loader, Wheel	Bucket Capacity	2 cy	61 to 105									1,500.00	6,000.00
LANDTEK GROUP		68	Loader, Wheel	Bucket Capacity	3 cy	106 to 152									1,500.00	6,000.00
LANDTEK GROUP		69	Loader, Wheel	Bucket Capacity	4 cy	153 to 200									1,500.00	6,000.00
LANDTEK GROUP		70	Loader, Wheel	Bucket Capacity	5 cy	201 to 250									1,500.00	6,000.00
LANDTEK GROUP		71	Loader, Wheel	Bucket Capacity	6 cy	251 to 305									1,500.00	6,000.00
LANDTEK GROUP		76	Loader-Backhoe, Wheel	Loader Bucket Cap	1.5 cy	71 to 95	Loader and Backhoe Buckets included.								1,500.00	5,000.00
LANDTEK GROUP		77	Loader-Backhoe, Wheel	Loader Bucket Cap	1.75 cy	> 95	Loader and Backhoe Buckets included.								1,500.00	6,000.00
LANDTEK GROUP		101	Truck, Dump	Capacity	8 cy	to 220		1,800.00		7,500.00		30,000.00		255.00	1,500.00	5,500.00
LANDTEK GROUP		102	Truck, Dump	Capacity	10 cy	221 to 320		2,000.00		10,000.00		40,000.00		280.00	1,500.00	6,000.00
LANDTEK GROUP		103	Truck, Dump	Capacity	12 cy	321 to 400		2,000.00		10,000.00		40,000.00		280.00	1,500.00	6,000.00
LANDTEK GROUP		104	Truck, Dump	Capacity	18 cy	> 400		2,250.00		11,250.00		45,000.00		312.00	1,500.00	6,000.00
LASER INDUSTRIES		18	Dozer, Crawler			76 to 105		2,200.00		10,800.00		43,200.00		400.00	500.00	5 days
LASER INDUSTRIES		20	Dozer, Crawler			161 to 250		2,400.00		11,500.00		46,000.00		425.00	500.00	5 days
LASER INDUSTRIES		28	Excavator, Hydraulic	4 and 1 Bucket Ca	0.5 cy	to 45	Crawler, Truck & Wheel. Includes bucket.	2,200.00		10,800.00		43,200.00		400.00	500.00	5 days

EQUIPMENT PRICE LIST

CONTRACTOR	Rank	Item No.	Equipment	Specification	Capacity/Size	HP	Notes	DAY Rate (w/operator & fuel)	DAY Rate Equipment only	WEEK Rate (w/operator & fuel)	WEEK Rate Equipment only	MONTH Rate (w/operator & fuel)	MONTH Rate Equipment only	Hourly Overtime / Weekend / Holiday Rate	Delivery Charge	Min. w/no Delivery Charge
LASER INDUSTRIES		29	Excavator, Hydraulic	4 and 1 Bucket Cap	1.0 cy	46 to 90	Crawler, Truck & Wheel. Includes bucket.	2,400.00		11,500.00		46,000.00		425.00	500.00	5 days
LASER INDUSTRIES		30	Excavator, Hydraulic	4 and 1 Bucket Cap	1.5 cy	91 to 160	Crawler, Truck & Wheel. Includes bucket.	2,800.00		13,000.00		52,000.00		450.00	600.00	5 days
LASER INDUSTRIES		31	Excavator, Hydraulic	4 and 1 Bucket Cap	2.5 cy	161 to 265	Crawler, Truck & Wheel. Includes bucket.	3,000.00		14,000.00		56,000.00		475.00	600.00	5 days
LASER INDUSTRIES		32	Excavator, Hydraulic	4 and 1 Bucket Cap	4.5 cy	266 to 420	Crawler, Truck & Wheel. Includes bucket.	3,200.00		15,000.00		60,000.00		485.00	700.00	5 days
LASER INDUSTRIES		35	Fork Lift	Capacity	6000 lb	to 60		2,200.00		10,800.00		43,200.00		400.00	500.00	5 days
LASER INDUSTRIES		36	Fork Lift	Capacity	12000 lb	61 to 90		2,400.00		11,500.00		46,000.00		425.00	500.00	5 days
LASER INDUSTRIES		51	Graders	Moldboard Size	10 ft	to 110	Includes Rigid and Articulate	3,000.00		15,000.00		60,000.00		475.00	600.00	5 days
LASER INDUSTRIES		60	Loader, Crawler	Bucket Capacity	4 cy	> 179	Includes bucket.	3,000.00		15,000.00		60,000.00		475.00	600.00	5 days
LASER INDUSTRIES		63	Loader, Skid-Steer	Operating Capacity	3000 lb	> 65		2,200.00		10,800.00		43,200.00		400.00	500.00	5 days
LASER INDUSTRIES		66	Loader, Wheel	Bucket Capacity	1 cy	39 to 60		2,400.00		11,800.00		47,200.00		425.00	500.00	5 days
LASER INDUSTRIES		69	Loader, Wheel	Bucket Capacity	4 cy	153 to 200		3,000.00		15,000.00		60,000.00		450.00	600.00	5 days
LASER INDUSTRIES		71	Loader, Wheel	Bucket Capacity	6 cy	251 to 305		3,200.00		16,000.00		64,000.00		475.00	600.00	5 days
LASER INDUSTRIES		72	Loader, Wheel	Bucket Capacity	7 cy	306 to 360		3,400.00		17,000.00		68,000.00		485.00	700.00	5 days
LASER INDUSTRIES		77	Loader-Backhoe, Wheel	Loader Bucket Cap	1.75 cy	> 95	Loader and Backhoe Buckets included.	2,600.00		13,000.00		52,000.00		425.00	500.00	5 days
LASER INDUSTRIES		97	Sweeper, Pavement			to 110	Minimum 6 yd hopper	2,400.00		11,000.00		44,000.00		350.00	500.00	5 days
LASER INDUSTRIES		101	Truck, Dump	Capacity	8 cy	to 220		1,800.00		8,000.00		32,000.00		350.00	600.00	5 days
LASER INDUSTRIES		102	Truck, Dump	Capacity	10 cy	221 to 320		2,000.00		9,000.00		36,000.00		350.00	600.00	5 days
LASER INDUSTRIES		104	Truck, Dump	Capacity	18 cy	> 400		2,200.00		10,000.00		40,000.00		350.00	600.00	5 days
PHILLIPS & JORDAN		1	Aerial Lift, Self-Propelled	Max. Platform Hei	37 ft	to 15	Articulated, Telescoping, Scissor		450.00		2,250.00		9,900.00			
PHILLIPS & JORDAN		2	Board, Message			to 5	Trailer Mounted.		350.00		1,750.00		7,700.00			
PHILLIPS & JORDAN		3	Breaker, Pavement, Hand-Held	Weight	25-90 lb				900.00		4,500.00		19,800.00			
PHILLIPS & JORDAN		4	Breaker, Pavement			to 70		1,140.00		5,700.00		25,080.00		214.00		
PHILLIPS & JORDAN		5	Bus			to 150		1,600.00		8,000.00		35,000.00		300.00		
PHILLIPS & JORDAN		6	Bus			151 to 210		1,800.00		9,000.00		39,600.00		335.00		
PHILLIPS & JORDAN		7	Bus			> 210		2,200.00		11,000.00		48,400.00		412.00		
PHILLIPS & JORDAN		8	Chain Saw	Bar Length	16 in				68.00		340.00		1,496.00			
PHILLIPS & JORDAN		9	Chain Saw	Bar Length	25 in				75.00		375.00		1,650.00			
PHILLIPS & JORDAN		10	Chain Saw, Pole	Bar Size	18 in				85.00		425.00		1,870.00			
PHILLIPS & JORDAN		11	Chipper, Brush	Chipping Capacity	6 in	to 35	Trailer Mounted.	520.00	360.00	2,600.00	1,800.00	11,440.00	7,920.00	97.00		
PHILLIPS & JORDAN		12	Chipper, Brush	Chipping Capacity	9 in	36 to 65	Trailer Mounted.	600.00	440.00	3,000.00	2,200.00	13,200.00	9,680.00	112.00		
PHILLIPS & JORDAN		13	Chipper, Brush	Chipping Capacity	12 in	66 to 100	Trailer Mounted.	680.00	520.00	3,400.00	2,600.00	14,960.00	11,440.00	128.00		
PHILLIPS & JORDAN		14	Chipper, Brush	Chipping Capacity	15 in	101 to 125	Trailer Mounted.	760.00	600.00	3,800.00	3,000.00	16,720.00	13,200.00	142.00		
PHILLIPS & JORDAN		15	Chipper, Brush	Chipping Capacity	18 in	> 125	Trailer Mounted.	840.00	680.00	4,200.00	3,400.00	18,480.00	14,960.00	157.00		
PHILLIPS & JORDAN		16	Vacuum/Jetting/Combination Truck	Hopper Capacity	12 yd min		Rate must include a driver and a laborer. Quote	3,200.00		16,000.00		70,400.00		600.00		
PHILLIPS & JORDAN		17	Dozer, Crawler			to 75		920.00	600.00	4,600.00	3,000.00	20,240.00	13,200.00	173.00		
PHILLIPS & JORDAN		18	Dozer, Crawler			76 to 105		1,070.00	750.00	5,350.00	3,750.00	23,540.00	16,500.00	200.00		
PHILLIPS & JORDAN		19	Dozer, Crawler			106 to 160		1,220.00	900.00	6,100.00	4,500.00	26,840.00	19,800.00	230.00		
PHILLIPS & JORDAN		20	Dozer, Crawler			161 to 250		1,520.00	1,200.00	7,600.00	6,000.00	33,440.00	26,400.00	285.00		
PHILLIPS & JORDAN		21	Dozer, Crawler			251 to 360		1,920.00	1,600.00	9,600.00	8,000.00	42,240.00	35,200.00	360.00		
PHILLIPS & JORDAN		22	Dozer, Crawler			361 to 565		2,320.00	2,000.00	11,600.00	10,000.00	51,040.00	44,000.00	435.00		
PHILLIPS & JORDAN		23	Dozer, Crawler			> 565		4,320.00	4,000.00	21,600.00	20,000.00	95,040.00	88,000.00	810.00		
PHILLIPS & JORDAN		24	Dozer, Wheel			to 300		1,820.00	1,500.00	9,100.00	7,500.00	40,040.00	33,000.00	340.00		
PHILLIPS & JORDAN		25	Dozer, Wheel			301 to 400		2,020.00	1,700.00	10,100.00	8,500.00	44,440.00	37,400.00	375.00		
PHILLIPS & JORDAN		26	Dozer, Wheel			401 to 500		2,820.00	2,500.00	14,100.00	12,500.00	62,040.00	55,000.00	525.00		
PHILLIPS & JORDAN		27	Dozer, Wheel			> 500		3,820.00	3,500.00	19,100.00	1,750.00	84,040.00	77,000.00	715.00		
PHILLIPS & JORDAN		28	Excavator, Hydraulic	4 and 1 Bucket Cap	0.5 cy	to 45	Crawler, Truck & Wheel. Includes bucket.	690.00	450.00	3,450.00	2,250.00	15,180.00	9,900.00	103.50		
PHILLIPS & JORDAN		29	Excavator, Hydraulic	4 and 1 Bucket Cap	1.0 cy	46 to 90	Crawler, Truck & Wheel. Includes bucket.	840.00	600.00	4,200.00	3,000.00	18,480.00	13,200.00	126.00		
PHILLIPS & JORDAN		30	Excavator, Hydraulic	4 and 1 Bucket Cap	1.5 cy	91 to 160	Crawler, Truck & Wheel. Includes bucket.	1,290.00	1,050.00	6,450.00	5,250.00	28,390.00	23,100.00	193.50		
PHILLIPS & JORDAN		31	Excavator, Hydraulic	4 and 1 Bucket Cap	2.5 cy	161 to 265	Crawler, Truck & Wheel. Includes bucket.	1,590.00	1,350.00	7,950.00	6,750.00	34,980.00	28,700.00	238.50		
PHILLIPS & JORDAN		32	Excavator, Hydraulic	4 and 1 Bucket Cap	4.5 cy	266 to 420	Crawler, Truck & Wheel. Includes bucket.	2,090.00	1,850.00	10,450.00	9,250.00	45,980.00	40,700.00	313.50		

EQUIPMENT PRICE LIST

CONTRACTOR	Rank	Item No.	Equipment	Specification	Capacity/Size	HP	Notes	DAY Rate (w/operator & fuel)	DAY Rate Equipment only	WEEK Rate (w/operator & fuel)	WEEK Rate Equipment only	MONTH Rate (w/operator & fuel)	MONTH Rate Equipment only	Hourly Overtime / Weekend / Holiday Rate	Delivery Charge	Min. w/no Delivery Charge
PHILLIPS & JORDAN		33	Excavator, Hydraulic	4 and 1 Bucket Cap	7.5 cy	421 to 650	Crawler, Truck & Wheel. Includes bucket.	2,990.00	2,750.00	14,950.00	13,750.00	65,780.00	60,500.00	448.50		
PHILLIPS & JORDAN		34	Excavator, Hydraulic	4 and 1 Bucket Cap	12 cy	> 650	Crawler, Truck & Wheel. Includes bucket.	4,240.00	4,000.00	21,200.00	2,000.00	93,280.00	88,000.00	636.00		
PHILLIPS & JORDAN		35	Fork Lift	Capacity	6000 lb	to 60		690.00	450.00	3,450.00	2,250.00	15,180.00	9,900.00	129.00		
PHILLIPS & JORDAN		36	Fork Lift	Capacity	12000 lb	61 to 90		840.00	600.00	4,200.00	3,000.00	18,480.00	13,200.00	158.00		
PHILLIPS & JORDAN		37	Fork Lift	Capacity	18000 lb	91 to 140		1,040.00	800.00	5,250.00	4,000.00	22,880.00	17,600.00	195.00		
PHILLIPS & JORDAN		38	Fork Lift	Capacity	50000 lb	> 140		1,490.00	1,250.00	7,450.00	6,250.00	32,780.00	27,500.00	279.00		
PHILLIPS & JORDAN		39	Generator	Prime Output	5.5 kW	to 10			140.00		700.00		3,080.00			
PHILLIPS & JORDAN		40	Generator	Prime Output	16 kW	to 25			200.00		1,000.00		4,400.00			
PHILLIPS & JORDAN		41	Generator	Prime Output	43 kW	to 65			240.00		1,200.00		5,280.00			
PHILLIPS & JORDAN		42	Generator	Prime Output	100 kW	to 125			280.00		1,400.00		6,160.00			
PHILLIPS & JORDAN		43	Generator	Prime Output	150 kW	to 240			340.00		1,700.00		7,480.00			
PHILLIPS & JORDAN		44	Generator	Prime Output	210 kW	to 300			450.00		2,250.00		9,900.00			
PHILLIPS & JORDAN		45	Generator	Prime Output	280 kW	to 400			510.00		2,550.00		11,220.00			
PHILLIPS & JORDAN		46	Generator	Prime Output	350 kW	to 500			540.00		2,700.00		11,880.00			
PHILLIPS & JORDAN		47	Generator	Prime Output	530 kW	to 750			850.00		4,250.00		18,700.00			
PHILLIPS & JORDAN		48	Generator	Prime Output	710 kW	to 1000			1,050.00		5,200.00		23,100.00			
PHILLIPS & JORDAN		49	Generator	Prime Output	1100 kW	to 1500			1,400.00		7,000.00		30,800.00			
PHILLIPS & JORDAN		50	Generator	Prime Output	2500 kW	> 1500			2,000.00		10,000.00		44,000.00			
PHILLIPS & JORDAN		51	Graders	Moldboard Size	10 ft	to 110	Includes Rigid and Articulate	1,090.00	850.00	5,450.00	4,250.00	23,980.00	18,700.00	204.00		
PHILLIPS & JORDAN		52	Graders	Moldboard Size	12 ft	to 150	Includes Rigid and Articulate	1,340.00	1,100.00	6,700.00	5,500.00	29,480.00	24,200.00	250.00		
PHILLIPS & JORDAN		53	Graders	Moldboard Size	14 ft	> 150	Includes Rigid and Articulate	1,890.00	1,650.00	9,450.00	8,250.00	41,580.00	36,300.00	350.00		
PHILLIPS & JORDAN		54	Jackhammer (Dry)	Weight Class	25-45 lb				70.00		350.00		1,540.00			
PHILLIPS & JORDAN		55	Jackhammer (Wet)	Weight Class	30-55 lb				75.00		375.00		1,650.00			
PHILLIPS & JORDAN		56	Loader, Crawler	Bucket Capacity	0.5 cy	to 32	Includes bucket.	790.00	550.00	3,950.00	2,750.00	17,380.00	12,100.00	118.50		
PHILLIPS & JORDAN		57	Loader, Crawler	Bucket Capacity	1 cy	33 to 60	Includes bucket.	890.00	650.00	4,450.00	3,250.00	19,580.00	14,300.00	133.50		
PHILLIPS & JORDAN		58	Loader, Crawler	Bucket Capacity	2 cy	61 to 118	Includes bucket.	1,090.00	850.00	5,450.00	4,250.00	23,980.00	18,700.00	163.50		
PHILLIPS & JORDAN		59	Loader, Crawler	Bucket Capacity	3 cy	> 119	Includes bucket.	1,340.00	1,100.00	6,700.00	5,500.00	29,480.00	24,200.00	201.00		
PHILLIPS & JORDAN		60	Loader, Crawler	Bucket Capacity	4 cy	> 179	Includes bucket.	1,690.00	1,450.00	8,450.00	7,250.00	37,180.00	31,900.00	233.50		
PHILLIPS & JORDAN		61	Loader, Skid-Steer	Operating Capacity	1000 lb	to 35		690.00	450.00	3,450.00	2,250.00	15,180.00	9,900.00	103.50		
PHILLIPS & JORDAN		62	Loader, Skid-Steer	Operating Capacity	2000 lb	36 to 65		790.00	550.00	3,950.00	2,750.00	17,380.00	12,100.00	118.50		
PHILLIPS & JORDAN		63	Loader, Skid-Steer	Operating Capacity	3000 lb	> 65		890.00	650.00	4,450.00	3,250.00	19,580.00	14,300.00	133.50		
PHILLIPS & JORDAN		64	Loader, Tractor, Wheel			to 81		1,090.00	850.00	5,450.00	4,250.00	23,980.00	18,700.00	163.50		
PHILLIPS & JORDAN		65	Loader, Wheel	Bucket Capacity	0.5 cy	to 38			400.00		2,000.00		8,800.00			
PHILLIPS & JORDAN		66	Loader, Wheel	Bucket Capacity	1 cy	39 to 60		690.00	450.00	3,450.00	2,250.00	15,180.00	9,900.00	103.50		
PHILLIPS & JORDAN		67	Loader, Wheel	Bucket Capacity	2 cy	61 to 105		830.00	590.00	4,150.00	2,950.00	18,260.00	12,980.00	124.50		
PHILLIPS & JORDAN		68	Loader, Wheel	Bucket Capacity	3 cy	106 to 152		1,000.00	760.00	5,000.00	3,800.00	22,000.00	16,720.00	150.00		
PHILLIPS & JORDAN		69	Loader, Wheel	Bucket Capacity	4 cy	153 to 200		1,090.00	850.00	5,450.00	4,250.00	23,980.00	18,700.00	163.50		
PHILLIPS & JORDAN		70	Loader, Wheel	Bucket Capacity	5 cy	201 to 250		1,490.00	1,250.00	7,450.00	6,250.00	32,780.00	27,500.00	223.50		
PHILLIPS & JORDAN		71	Loader, Wheel	Bucket Capacity	6 cy	251 to 305		1,690.00	1,450.00	8,450.00	7,250.00	37,180.00	31,900.00	253.50		
PHILLIPS & JORDAN		72	Loader, Wheel	Bucket Capacity	7 cy	306 to 360		1,940.00	1,700.00	9,700.00	8,500.00	42,680.00	37,400.00	291.00		
PHILLIPS & JORDAN		73	Loader, Wheel	Bucket Capacity	8 cy	> 360		2,440.00	2,200.00	12,200.00	11,000.00	53,680.00	48,400.00	366.00		
PHILLIPS & JORDAN		74	Loader-Backhoe, Wheel	Loader Bucket Cap	0.5 cy	to 40	Loader and Backhoe Buckets included.		400.00		2,000.00		8,800.00			
PHILLIPS & JORDAN		75	Loader-Backhoe, Wheel	Loader Bucket Cap	1 cy	41 to 70	Loader and Backhoe Buckets included.	790.00	550.00	3,950.00	2,750.00	17,380.00	12,100.00	118.50		
PHILLIPS & JORDAN		76	Loader-Backhoe, Wheel	Loader Bucket Cap	1.5 cy	71 to 95	Loader and Backhoe Buckets included.	1,040.00	800.00	5,200.00	4,000.00	22,880.00	17,600.00	156.00		
PHILLIPS & JORDAN		77	Loader-Backhoe, Wheel	Loader Bucket Cap	1.75 cy	> 95	Loader and Backhoe Buckets included.	1,220.00	980.00	6,100.00	4,900.00	26,840.00	21,560.00	183.00		
PHILLIPS & JORDAN		78	Mulcher, Trailer Mntd	Working Capacity	7 tph	to 35			350.00		1,750.00		7,700.00			
PHILLIPS & JORDAN		79	Mulcher, Trailer Mntd	Working Capacity	10 tph	36 to 55			450.00		2,250.00		9,900.00			
PHILLIPS & JORDAN		80	Mulcher, Trailer Mntd	Working Capacity	20 tph	> 55			800.00		4,000.00		17,600.00			
PHILLIPS & JORDAN		81	Pump			to 4	includes Hoses up to 100 ft.		150.00		750.00		3,300.00			
PHILLIPS & JORDAN		82	Pump			5 to 6	includes Hoses up to 100 ft.		200.00		1,000.00		4,400.00			

EQUIPMENT PRICE LIST

CONTRACTOR	Rank	Item No.	Equipment	Specification	Capacity/Size	HP	Notes	DAY Rate (w/operator & fuel)	DAY Rate Equipment only	WEEK Rate (w/operator & fuel)	WEEK Rate Equipment only	MONTH Rate (w/operator & fuel)	MONTH Rate Equipment only	Hourly Overtime / Weekend / Holiday Rate	Delivery Charge	Min. w/no Delivery Charge
PHILLIPS & JORDAN		83	Pump			7 to 10	includes Hoses up to 100 ft.		200.00		1,000.00		4,400.00			
PHILLIPS & JORDAN		84	Pump			11 to 15	includes Hoses up to 100 ft.		250.00		1,250.00		5,500.00			
PHILLIPS & JORDAN		85	Pump			16 to 25	includes Hoses up to 100 ft.		250.00		1,250.00		5,500.00			
PHILLIPS & JORDAN		86	Pump			26 to 40	includes Hoses up to 100 ft.		300.00		1,500.00		6,600.00			
PHILLIPS & JORDAN		87	Pump			41 to 60	includes Hoses up to 100 ft.		350.00		1,750.00		7,700.00			
PHILLIPS & JORDAN		88	Pump			61 to 95	includes Hoses up to 100 ft.		420.00		2,100.00		9,240.00			
PHILLIPS & JORDAN		89	Pump			96 to 140	includes Hoses up to 100 ft.		700.00		3,500.00		15,400.00			
PHILLIPS & JORDAN		90	Pump			141 to 200	includes Hoses up to 100 ft.		850.00		4,250.00		18,700.00			
PHILLIPS & JORDAN		91	Pump			201 to 275	includes Hoses up to 100 ft.		1,400.00		7,000.00		30,800.00			
PHILLIPS & JORDAN		92	Pump			276 to 350	includes Hoses up to 100 ft.		1,800.00		9,000.00		39,600.00			
PHILLIPS & JORDAN		93	Pump			351 to 425	includes Hoses up to 100 ft.		2,200.00		11,000.00		48,400.00			
PHILLIPS & JORDAN		94	Pump			426 to 500	includes Hoses up to 100 ft.		2,600.00		13,000.00		57,200.00			
PHILLIPS & JORDAN		95	Pump			501 to 575	includes Hoses up to 100 ft.		3,000.00		15,000.00		66,000.00			
PHILLIPS & JORDAN		96	Pump			> 575	includes Hoses up to 100 ft.		3,600.00		18,000.00		79,200.00			
PHILLIPS & JORDAN		97	Sweeper, Pavement			to 110	Minimum 6 yd hopper	1,090.00	850.00	5,450.00	4,250.00	23,980.00	18,700.00	163.50		
PHILLIPS & JORDAN		98	Sweeper, Pavement			> 110	Minimum 6 yd hopper	1,440.00	1,200.00	7,200.00	6,000.00	31,680.00	26,400.00	216.00		
PHILLIPS & JORDAN		99	Trailer, Dump	Capacity	20 cy		Does not include Prime Mover.		200.00		1,000.00		4,400.00			
PHILLIPS & JORDAN		100	Trailer, Dump	Capacity	30 cy		Does not include Prime Mover.		350.00		1,750.00		7,700.00			
PHILLIPS & JORDAN		101	Truck, Dump	Capacity	8 cy	to 220		890.00	650.00	4,450.00	3,250.00	19,580.00	14,300.00	133.50		
PHILLIPS & JORDAN		102	Truck, Dump	Capacity	10 cy	221 to 320		930.00	690.00	4,650.00	3,450.00	20,460.00	15,180.00	139.50		
PHILLIPS & JORDAN		103	Truck, Dump	Capacity	12 cy	321 to 400		990.00	750.00	4,950.00	3,750.00	21,780.00	16,500.00	148.50		
PHILLIPS & JORDAN		104	Truck, Dump	Capacity	18 cy	> 400		1,090.00	850.00	5,450.00	4,250.00	23,980.00	18,700.00	163.50		
PHILLIPS & JORDAN		105	Truck, Dump	Capacity	28 cy	> 400			950.00		4,750.00		20,900.00			
PHILLIPS & JORDAN		106	Horizontal Chipper incl Excavator w/grapple and stump shear			451 to 630		5,800.00		29,000.00		12,760.00		1,085.00		
PHILLIPS & JORDAN		107	Horizontal Chipper incl Excavator w/grapple and stump shear			631 to 760		7,000.00		35,000.00		154,000.00		1,300.00		
PHILLIPS & JORDAN		108	Horizontal Chipper incl Excavator w/grapple and stump shear			> 761		8,300.00		41,500.00		182,600.00		1,550.00		
POSILLICO		1	Aerial Lift, Self-Propelled	Max. Platform Hei	37 ft	to 15	Articulated, Telescoping, Scissor		350.00		1,750.00		7,700.00		500.00	2 weeks
POSILLICO		2	Board, Message			to 5	Trailer Mounted.		55.00		300.00		9,680.00		200.00	2 weeks
POSILLICO		3	Breaker, Pavement, Hand-Held	Weight	25-90 lb				1,500.00		600.00		2,640.00		100.00	2 weeks
POSILLICO		4	Breaker, Pavement			to 70		2,500.00		12,500.00		55,000.00		412.50	100.00	2 weeks
POSILLICO		8	Chain Saw	Bar Length	16 in				10.00		400.00		1,760.00		50.00	2 weeks
POSILLICO		9	Chain Saw	Bar Length	25 in				15.00		600.00		2,640.00		50.00	2 weeks
POSILLICO		10	Chain Saw, Pole	Bar Size	18 in				15.00		600.00		2,640.00		50.00	2 weeks
POSILLICO		17	Dozer, Crawler			to 75		1,700.00	560.00	8,500.00	2,800.00	37,400.00	12,320.00	312.50	1,100.00	2 weeks
POSILLICO		18	Dozer, Crawler			76 to 105		1,820.00	680.00	9,100.00	3,400.00	40,040.00	14,960.00	327.50	1,100.00	2 weeks
POSILLICO		19	Dozer, Crawler			106 to 160		1,980.00	840.00	9,900.00	4,200.00	43,560.00	18,480.00	347.50	1,100.00	2 weeks
POSILLICO		20	Dozer, Crawler			161 to 250		2,100.00	960.00	10,500.00	4,800.00	46,200.00	21,120.00	362.50	1,100.00	2 weeks
POSILLICO		21	Dozer, Crawler			251 to 360		2,200.00	1,040.00	11,000.00	5,200.00	48,400.00	22,880.00	375.00	1,100.00	2 weeks
POSILLICO		22	Dozer, Crawler			361 to 565		2,500.00	1,350.00	12,500.00	6,750.00	55,000.00	29,700.00	412.50	1,100.00	2 weeks
POSILLICO		23	Dozer, Crawler			> 565		2,700.00	1,620.00	13,500.00	8,100.00	59,400.00	35,640.00	437.50	1,100.00	2 weeks
POSILLICO		24	Dozer, Wheel			to 300		2,260.00	1,350.00	11,300.00	6,750.00	49,720.00	29,700.00	382.50	1,100.00	2 weeks
POSILLICO		25	Dozer, Wheel			301 to 400		2,340.00	1,200.00	11,700.00	6,000.00	51,480.00	26,400.00	392.50	1,100.00	2 weeks
POSILLICO		26	Dozer, Wheel			401 to 500		2,500.00	1,350.00	12,500.00	6,750.00	55,000.00	29,700.00	412.50	1,100.00	2 weeks
POSILLICO		27	Dozer, Wheel			> 500		2,700.00	1,620.00	13,500.00	8,100.00	59,400.00	35,640.00	437.50	1,100.00	2 weeks
POSILLICO		28	Excavator, Hydraulic	4 and 1 Bucket Ca	0.5 cy	to 45	Crawler, Truck & Wheel. Includes bucket.	1,700.00	500.00	8,500.00	2,500.00	37,400.00	11,000.00	312.50	1,100.00	2 weeks
POSILLICO		29	Excavator, Hydraulic	4 and 1 Bucket Ca	1.0 cy	46 to 90	Crawler, Truck & Wheel. Includes bucket.	2,000.00	800.00	10,000.00	4,000.00	44,000.00	17,600.00	350.00	1,100.00	2 weeks
POSILLICO		30	Excavator, Hydraulic	4 and 1 Bucket Ca	1.5 cy	91 to 160	Crawler, Truck & Wheel. Includes bucket.	2,300.00	1,100.00	11,500.00	5,500.00	50,600.00	24,200.00	387.50	1,100.00	2 weeks

EQUIPMENT PRICE LIST

CONTRACTOR	Rank	Item No.	Equipment	Specification	Capacity/Size	HP	Notes	DAY Rate (w/operator & fuel)	DAY Rate Equipment only	WEEK Rate (w/operator & fuel)	WEEK Rate Equipment only	MONTH Rate (w/operator & fuel)	MONTH Rate Equipment only	Hourly Overtime / Weekend / Holiday Rate	Delivery Charge	Min. w/no Delivery Charge
POSILLICO		31	Excavator, Hydraulic	4 and 1 Bucket Cap	2.5 cy	161 to 265	Crawler, Truck & Wheel. Includes bucket.	2,500.00	1,300.00	12,500.00	6,500.00	55,000.00	28,600.00	412.50	1,100.00	2 weeks
POSILLICO		32	Excavator, Hydraulic	4 and 1 Bucket Cap	4.5 cy	266 to 420	Crawler, Truck & Wheel. Includes bucket.	2,850.00	1,650.00	14,250.00	8,250.00	62,700.00	36,300.00	456.25	1,100.00	2 weeks
POSILLICO		33	Excavator, Hydraulic	4 and 1 Bucket Cap	7.5 cy	421 to 650	Crawler, Truck & Wheel. Includes bucket.	3,700.00	2,500.00	18,500.00	12,500.00	81,400.00	55,000.00	562.50	1,100.00	2 weeks
POSILLICO		34	Excavator, Hydraulic	4 and 1 Bucket Cap	12 cy	> 650	Crawler, Truck & Wheel. Includes bucket.	4,200.00	3,000.00	21,000.00	15,000.00	92,400.00	66,000.00	625.00	1,100.00	2 weeks
POSILLICO		39	Generator	Prime Output	5.5 kW	to 10			100.00		500.00		2,200.00		50.00	2 weeks
POSILLICO		40	Generator	Prime Output	16 kW	to 25			350.00		1,750.00		7,700.00		200.00	2 weeks
POSILLICO		41	Generator	Prime Output	43 kW	to 65			500.00		2,500.00		11,000.00		500.00	2 weeks
POSILLICO		42	Generator	Prime Output	100 kW	to 125			1,500.00		7,500.00		33,000.00		500.00	2 weeks
POSILLICO		52	Graders	Moldboard Size	12 ft	to 150	Includes Rigid and Articulate	2,100.00	850.00	10,500.00	4,250.00	46,200.00	18,700.00	362.50	1,100.00	2 weeks
POSILLICO		53	Graders	Moldboard Size	14 ft	> 150	Includes Rigid and Articulate	2,200.00	1,000.00	11,000.00	5,000.00	48,400.00	22,000.00	375.00	1,100.00	2 weeks
POSILLICO		54	Jackhammer (Dry)	Weight Class	25-45 lb				15.00		75.00		330.00			
POSILLICO		55	Jackhammer (Wet)	Weight Class	30-55 lb				20.00		100.00		440.00			
POSILLICO		58	Loader, Crawler	Bucket Capacity	2 cy	61 to 118	Includes bucket.	2,200.00	1,020.00	11,000.00	5,100.00	48,400.00	22,440.00	375.00	1,100.00	2 weeks
POSILLICO		59	Loader, Crawler	Bucket Capacity	3 cy	> 119	Includes bucket.	2,400.00	1,140.00	12,000.00	5,700.00	52,800.00	25,080.00	400.00	1,100.00	2 weeks
POSILLICO		60	Loader, Crawler	Bucket Capacity	4 cy	> 179	Includes bucket.	2,500.00	1,260.00	12,500.00	6,300.00	55,000.00	27,720.00	412.50	1,100.00	2 weeks
POSILLICO		63	Loader, Skid-Steer	Operating Capacity	3000 lb	> 65		1,700.00	480.00	8,500.00	2,400.00	37,400.00	10,560.00	312.50	1,100.00	2 weeks
POSILLICO		67	Loader, Wheel	Bucket Capacity	2 cy	61 to 105		2,200.00	1,020.00	2,200.00	1,020.00	48,400.00	22,440.00	375.00	1,100.00	2 weeks
POSILLICO		68	Loader, Wheel	Bucket Capacity	3 cy	106 to 152		2,400.00	1,140.00	12,000.00	5,700.00	52,800.00	25,080.00	400.00	1,100.00	2 weeks
POSILLICO		69	Loader, Wheel	Bucket Capacity	4 cy	153 to 200		2,500.00	1,260.00	12,500.00	6,300.00	55,000.00	27,720.00	412.50	1,100.00	2 weeks
POSILLICO		70	Loader, Wheel	Bucket Capacity	5 cy	201 to 250		2,800.00	1,450.00	14,000.00	7,250.00	61,600.00	31,900.00	450.00	1,100.00	2 weeks
POSILLICO		76	Loader-Backhoe, Wheel	Loader Bucket Cap	1.5 cy	71 to 95	Loader and Backhoe Buckets included.	2,200.00	1,020.00	11,000.00	5,100.00	48,400.00	22,440.00	375.00	1,100.00	2 weeks
POSILLICO		77	Loader-Backhoe, Wheel	Loader Bucket Cap	1.75 cy	> 95	Loader and Backhoe Buckets included.	2,280.00	1,100.00	11,400.00	5,500.00	50,160.00	24,200.00	385.00	1,100.00	2 weeks
POSILLICO		97	Sweeper, Pavement			to 110	Minimum 6 yd hopper	2,100.00	900.00	10,500.00	4,500.00	46,200.00	19,800.00	362.50		
POSILLICO		98	Sweeper, Pavement			> 110	Minimum 6 yd hopper	2,200.00	1,000.00	11,000.00	5,000.00	48,400.00	22,000.00	375.00		
POSILLICO		99	Trailer, Dump	Capacity	20 cy		Does not include Prime Mover.		600.00		1,020.00		13,200.00			
POSILLICO		100	Trailer, Dump	Capacity	30 cy		Does not include Prime Mover.		800.00		1,020.00		17,600.00			
POSILLICO		104	Truck, Dump	Capacity	18 cy	> 400		1,740.00	600.00	2,200.00	1,020.00	38,280.00	13,200.00	317.50		
POSILLICO		105	Truck, Dump	Capacity	28 cy	> 400			1,000.00		1,020.00		22,000.00			
PRATT BROTHERS		17	Dozer, Crawler			to 75		1,745.00	600.00	8,725.00	3,000.00	38,390.00	13,200.00	257.00	500.00	1 month
PRATT BROTHERS		19	Dozer, Crawler			106 to 160		2,120.00	960.00	10,600.00	4,800.00	46,640.00	21,120.00	305.00	500.00	1 month
PRATT BROTHERS		29	Excavator, Hydraulic	4 and 1 Bucket Cap	1.0 cy	46 to 90	Crawler, Truck & Wheel. Includes bucket.	1,760.00	560.00	8,800.00	2,800.00	38,720.00	12,320.00	268.00	500.00	1 month
PRATT BROTHERS		30	Excavator, Hydraulic	4 and 1 Bucket Cap	1.5 cy	91 to 160	Crawler, Truck & Wheel. Includes bucket.	1,880.00	650.00	9,400.00	3,200.00	42,360.00	14,080.00	278.00	500.00	1 month
PRATT BROTHERS		31	Excavator, Hydraulic	4 and 1 Bucket Cap	2.5 cy	161 to 265	Crawler, Truck & Wheel. Includes bucket.	2,200.00	960.00	11,000.00	4,800.00	48,400.00	21,120.00	320.00	500.00	1 month
PRATT BROTHERS		52	Graders	Moldboard Size	12 ft	to 150	Includes Rigid and Articulate	1,880.00	640.00	9,400.00	3,200.00	41,360.00	14,080.00	278.00	500.00	1 month
PRATT BROTHERS		63	Loader, Skid-Steer	Operating Capacity	3000 lb	> 65		1,600.00	400.00	8,000.00	2,000.00	35,200.00	8,800.00	238.00	500.00	1 month
PRATT BROTHERS		68	Loader, Wheel	Bucket Capacity	3 cy	106 to 152		1,840.00	640.00	9,200.00	3,200.00	40,480.00	14,080.00	267.00	500.00	1 month
PRATT BROTHERS		70	Loader, Wheel	Bucket Capacity	5 cy	201 to 250		1,992.00	872.00	9,960.00	4,360.00	43,824.00	19,184.00	285.00	500.00	1 month
PRATT BROTHERS		76	Loader-Backhoe, Wheel	Loader Bucket Cap	1.5 cy	71 to 95	Loader and Backhoe Buckets included.	1,760.00	560.00	8,800.00	2,800.00	38,720.00	12,320.00	268.00	500.00	1 month
PRATT BROTHERS		104	Truck, Dump	Capacity	18 cy	> 400		1,560.00	680.00	7,800.00	3,400.00	34,320.00	14,960.00	195.00	500.00	1 month
PRATT BROTHERS		106	Horizontal Chipper incl Excavator w/grapple and stump shear			451 to 630		5,500.00		27,500.00		121,000.00		1,000.00	1,500.00	1 month

CONTRACTOR	CONTACT NAME	CONTACT EMAIL	CONTACT PHONE#
AARCO	Steven Plofker	splofker@aarcoenvironmental.com	631-586-5900
AXEL ANDERSON INC	Wayne Anderson	tracyz@axelanderson.com	631-289-2022
CERES ENVIRONMENTAL SERVICES	Gail Hanscom	gail.hanscom@ceresenv.com	800-218-4424
DARR	Maureen Cannetti	maureen@darrcons.com	631-419-1808
DF STONE	Bill Thomas	liex70@aol.com	631-924-2730
DRC EMERGENCY SERVICES	Tony Swain	tswain@drcusa.com	251-343-3581
EHRBAR	Matthen Ahern	mahern@ehrbar.com	914-738-5100
FERACO INDUSTRIES	Martin Alvero	martin@feracoindustries.com	631-547-8120
GRACE INDUSTRIES	John Reynolds	bids@graceindustriesllc.com	516-336-6720
INTERCOUNTY PAVING	Frank Lizza	flizza@intercountypaving.com	516-827-6900
JET TOWING INC	James Borron	jettow@aol.com	631-727-1074
LANDTEK GROUP	Edward Ryan	estimating@landtekgroup.com	631-691-2381
LASER INDUSTRIES	John Gulino	johng@laserindustriesinc.com	631-924-0644
PHILLIPS & JORDAN	Mike Harwood	mharwood@pandj.com	865-392-3082
POSILLICO	Michael J. Trotta	mtrotta@posillicoinc.com	631-249-1872 x 229
PRATT BROTHERS	Joseph M. Williams	jwilliams@prattbrothers.com	631-667-6800

6/8/2015 - 9:14 AM

Department ID: DPW

Department Name: DEPARTMENT OF PUBLIC WORKS

EQ #	Description	Manufacturer ID	Model ID	License #	Operator Name	Account IDFor Assignment Orwor	Department ID2	Standards Class
87	GENERAL USE	FORD	485	AL8824	POOL-WESTHAMPTON HWY YARD	105DPW5110	DPW	TRACTOR
1036	GENERAL USE/ SNOW USE	VOHL	DV904-600R	AL8843	ZONE 3 #77A	105DPW5110	DPW	TRACTOR
1037	GENERAL USE/ SNOW USE	VOHL	DV904-600R	AL8844	ZONE 3 #77B	105DPW5110	DPW	TRACTOR
1232	GENERAL USE	CASE	385	AM3143	POOL-WESTHAMPTON HWY YARD	105DPW5110	DPW	TRACTOR
10310	GENERAL USE	GRUMMAN	STEP VAN	AM3121	POOL-W BABYLON BERGEN PT	203DPW8113	DPW	TRUCK BOX
12363	GENERAL USE	INTERNATIONAL	WATERWAGON	AM3635		001DPW1495	DPW	WATER WAGON
13329	GENERAL USE	CASE	585 ROPS2WD	AM3144	POOL-COMMACK HIGHWAY YARD	105DPW5110	DPW	TRACTOR
19359	GENERAL USE	INTERNATIONAL	4700 4X2	AM3245	POOL-YAPHANK VECTOR BLDG	001DPW1495	DPW	TRUCK RACK
19494	GENERAL USE	GMC	2500	AE9700	POOL-YAPHANK VECTOR BLDG	001DPW1495	DPW	PICKUP 4X4
20215	GENERAL USE	INTERNATIONAL	4700 4X2	AM3274	POOL-YAPHANK HIGHWAY YARD	105DPW5110	DPW	TRUCK
20377	GENERAL USE	CHEVROLET	CG31605	AL8787	POOL-HAUPPAUGE-BLDG 137	001DPW1611	DPW	VAN CARGO
20473	GENERAL USE	CHEVROLET	PICKUP	AL8833	POOL-YAPHANK VECTOR BLDG	001DPW1495	DPW	PICKUP 4X4
20474	GENERAL USE	CHEVROLET	PICKUP	AL8834	POOL-YAPHANK VECTOR BLDG	001DPW1495	DPW	PICKUP 4X4
21201	GENERAL USE	INTERNATIONAL	BOX TRUCK	AM3247	POOL-COMMACK HIGHWAY YARD	105DPW5110	DPW	TRUCK
21204	GENERAL USE	FREIGHTLINER	SEMI TRACTOR	AM3136	POOL-YAPHANK HIGHWAY YARD	105DPW5110	DPW	TRUCK
21274	GENERAL USE	NEW HOLLAND	LX885	NA409		001DPW1495	DPW	LOADER
21302	GENERAL USE	INTERNATIONAL	4700 4X2	AE9701	POOL-YAPHANK VECTOR BLDG	001DPW1495	DPW	TRUCK RACK
21312	GENERAL USE	FORD	545D	AM3146	POOL-WESTHAMPTON HWY YARD	105DPW5110	DPW	TRACTOR
21325	GENERAL USE	FORD	A440842	AM3147	POOL-COMMACK HIGHWAY YARD	105DPW5110	DPW	TRACTOR
21338	GENERAL USE	BOMARDIER	GT 300 HY	NA13		001DPW1495	DPW	TRACTOR
21339	GENERAL USE	FORD	BASIN CLEANER	AM3288	POOL-W BABYLON BERGEN PT	203DPW8113	DPW	BASIN CLEANER
21350	GENERAL USE	FREIGHTLINER	SEMI TRACTOR	AM3093	POOL-WESTHAMPTON HWY YARD	105DPW5110	DPW	TRUCK
25013	GENERAL USE	FORD	T3F-282C	AM4232	POOL-WESTHAMPTON HWY YARD	105DPW5110	DPW	TRACTOR
25105	GENERAL USE	FORD	PICKUP	AM3077	POOL-YAPHANK ADMIN BLDG	001DPW1164	DPW	PICKUP
25211	GENERAL USE	K.J. LAW	1270	B69032		001DPW1490	DPW	SKID TRAILER
25225	GENERAL USE	JCB	BACKHOE	AM3117		203DPW8113	DPW	BACKHOE
25259	GENERAL USE	SECA	WATERWAGON	AV9422		001DPW1495	DPW	WATER WAGON
25260	GENERAL USE	GOFORDIGGER	GF--6	NA77		261DPW8199	DPW	BACKHOE-SHOVEL
25279	GENERAL USE	DIETZ	ARROW BOARD	NA78		261DPW8199	DPW	ARROW BOARD
25300	GENERAL USE	WACKER	WHK90C	NA79		261DPW8199	DPW	ROLLER ASPHALT
25304	1999 FORD DUMP	FORD	DUMP 6 WHEEL	AM3113	POOL-BAYPORT-SYLVAN AVE.	261DPW8199	DPW	DUMP
25507	GENERAL USE	INTERNATIONAL	4700	AE9725	POOL-YAPHANK VECTOR BLDG	001DPW1495	DPW	TRUCK
25788	GENERAL USE	CASE	CX90	AM3623	POOL-YAPHANK HIGHWAY YARD	105DPW5110	DPW	TRACTOR
25789	GENERAL USE	CASE	AGC090AD	AM3624	POOL-WESTHAMPTON HWY YARD	105DPW5110	DPW	TRACTOR
25800	GENERAL USE	DODGE	RAMBR2500 7L62	AE9733	POOL-W BABYLON-BERGEN PT SD3	203DPW8113	DPW	PICKUP
25805	GENERAL USE	DODGE	RAM BR2500	AM3490	POOL-YAPHANK ADMIN BLDG	261DPW8197	DPW	PICKUP 4X4
25842	GENERAL USE	FORD	E250	AL8748	POOL-RIVERHEAD COUNTY CENTER	001DPW1494	DPW	VAN CARGO
25874	GENERAL USE	FORD	TRACTOR	NA8		001DPW1490	DPW	TRACTOR
25890	1999 TENNANT SWEEPER	TENNANT	6550D 4CYL	NA65		203DPW8113	DPW	SWEEPER
25929	GENERAL USE	FREIGHTLINER	SEMI TRACTOR	AL8762	POOL-COMMACK HIGHWAY YARD	105DPW5110	DPW	TRUCK
25943	GENERAL USE	FREIGHTLINER	FL70-CLAMSHELL	AE9787	POOL-COMMACK HIGHWAY YARD	105DPW5110	DPW	BASIN CLEANER
26044	GENERAL USE	FREIGHTLINER	FL80	AM3794	POOL-WESTHAMPTON HWY YARD	105DPW5110	DPW	TRUCK
26047	GENERAL USE	FREIGHTLINER	FLD112SD	AM3122	POOL-YAPHANK HIGHWAY YARD	105DPW5110	DPW	BASIN CLEANER
26054	GENERAL USE	CUSHMAN	NA	NA176		001DPW1494	DPW	UTILITY
26294	GENERAL USE	FREIGHTLINER	FL80	AL8826	POOL-YAPHANK VECTOR BLDG	001DPW1495	DPW	TRACTOR
26394	GENERAL USE	DODGE	1500	AM3285	POOL-YAPHANK ADMIN BLDG	261DPW8197	DPW	PICKUP
26452	GENERAL USE	KOBELCO	SK70SR	NA17		001DPW1495	DPW	BACKHOE
26609	GENERAL USE	FREIGHTLINER	FLD112SD	AM3289	POOL-W BABYLON BERGEN PT	203DPW8113	DPW	BASIN CLEANER
26663	2001 DODGE RAM	DODGE	2500	AM3284	POOL-HAUPPAUGE CAR GARAGE	016DPW5130	DPW	PICKUP 4X4
26694	GENERAL USE	FORD	SPRDTY CRNE	AM3137	POOL-W BABYLON BERGEN PT	203DPW8113	DPW	UTILITY
26717	GENERAL USE	FREIGHTLINER	FL80	AE9728	POOL-COMMACK HIGHWAY YARD	105DPW5110	DPW	TRUCK
26721	GENERAL USE	FREIGHTLINER	FL80	AM3281	POOL-WESTHAMPTON HWY YARD	105DPW5110	DPW	TRUCK
26733	GENERAL USE	FREIGHTLINER	FL80	AM3282	POOL-WESTHAMPTON HWY YARD	105DPW5110	DPW	TRUCK
26734	GENERAL USE	FREIGHTLINER	FL80	AM3283	POOL-WESTHAMPTON HWY YARD	105DPW5110	DPW	TRUCK
26735	GENERAL USE	INTERNATIONAL	4700 4X2	AM3098	POOL-W BABYLON-BERGEN PT SD3	203DPW8113	DPW	UTILITY
26740	2000 FT WORTH FAB VACUUM TANKER	FT FT WORTH FAB	NA	AM3511		261DPW8199	DPW	TANKER TRAILER
26749	GENERAL USE	NEW HOLLAND	545DT2	AF1205	POOL-COMMACK HIGHWAY YARD	105DPW5110	DPW	TRACTOR
26750	GENERAL USE	NEW HOLLAND	545D	AF1201	POOL-YAPHANK HIGHWAY YARD	105DPW5110	DPW	TRACTOR
26755	GENERAL USE	FORD	F450	AF1197	SUNY POOL	261DPW8199	DPW	UTILITY
26771	GENERAL USE	FORD	F250	AM3082		016DPW5131	DPW	PICKUP
26772	GENERAL USE	FORD	F250	AM3083	POOL-YAPHANK ADMIN BLDG	001DPW1490	DPW	PICKUP
26776	GENERAL USE	DODGE	DURANGO	AF1199	POOL-W BABYLON BERGEN PT	203DPW8113	DPW	SUBURBAN 4X4
26789	GENERAL USE	FORD	E350	AM3152	POOL-COHALAN COURT-BLDG802	001DPW1494	DPW	VAN CARGO
26790	GENERAL USE	FORD	E350	AM3153	POOL LOCATION PROBATION/FRES C110	001DPW1494	DPW	VAN CARGO
26791	GENERAL USE	FORD	E350	AM3154	ILLARDOÿ JOSEPH	001DPW1494	DPW	VAN CARGO
26792	GENERAL USE	FORD	E350	AM3155	DARWELLÿ BRIANÿJ	001DPW1164	DPW	VAN CARGO
26794	GENERAL USE	FORD	E350	AM3156	POOL-YAPHANK ADMIN BLDG	001DPW1164	DPW	VAN CARGO
26795	GENERAL USE	FORD	E350	AM3157	POOL-YAPHANK ADMIN BLDG	001DPW1660	DPW	VAN CARGO
26797	GENERAL USE	FORD	E350	AM3158	POOL-HAUPPAUGE-BLDG C318	001DPW1494	DPW	VAN CARGO
26798	GENERAL USE	FORD	E350	AM3159	POOL-YAPHANK ADMIN BLDG	261DPW8197	DPW	VAN CARGO
26844	GENERAL USE	FORD	RANGER 4X2	AM3255		016DPW5131	DPW	PICKUP
26849	GENERAL USE	FT FT WORTH FAB	NA	AM3510		261DPW8199	DPW	TANKER TRAILER
26853	2001 FT WORTH FAB VACUUM TANKER	FWF	TANK TRAILER	AM3344		261DPW8199	DPW	TANKER TRAILER
26909	GENERAL USE	FORD	F150	AL8764	POOL-YAPHANK ADMIN BLDG	261DPW8198	DPW	PICKUP 4X4
27051	GENERAL USE	DODGE	DURANGO	AL8745	POOL-W BABYLON BERGEN PT	203DPW8113	DPW	SUBURBAN 4X4
27052	GENERAL USE	DODGE	DURANGO	AL8744	KENNETH GRANT	261DPW8199	DPW	SUBURBAN 4X4
27091	GENERAL USE	FREIGHTLINER	FL80 VACCON	AM3110	POOL-BAYPORT-SYLVAN AVE.	261DPW8199	DPW	BASIN CLEANER
27117	GENERAL USE	FREIGHTLINER	FL80 TANKER	AM3249	POOL-BAYPORT-SYLVAN AVE.	261DPW8199	DPW	TRACTOR
27120	GENERAL USE	CHEVROLET	BLAZER	AM3412		016DPW5131	DPW	SUBURBAN 4X4
27128	GENERAL USE	FORD	RANGER 4X2	AM3251		016DPW5131	DPW	PICKUP
27135	GENERAL USE	FORD	E350	AM3254	POOL-YAPHANK NURSING FACILITY	001DPW1494	DPW	VAN CARGO
27138	GENERAL USE	FORD	E350	AL8768	POOL-HAUPPAUGE-BLDG C318	001DPW1164	DPW	VAN CARGO
27140	GENERAL USE	FORD	E350	AL8767	POOL-HAUPPAUGE-BLDG C318	001DPW1494	DPW	VAN CARGO
27143	GENERAL USE	FORD	E350	AL8766	POOL-HAUPPAUGE-BLDG C318	001DPW1494	DPW	VAN
27153	GENERAL USE	KAWASAKI	85Z	AM3509		261DPW8199	DPW	PAYLOADER
27236	GENERAL USE	FORD	E250	AM3127	POOL-HAUPPAUGE-BLDG C318	001DPW1164	DPW	VAN CARGO
27251	GENERAL USE	BARBER	LP-1	AM3139	POOL-YAPHANK HIGHWAY YARD	105DPW5110	DPW	LITTER PICKER
27277	GENERAL USE	FORD	RANGER	AM3123		016DPW5131	DPW	PICKUP
27462	GENERAL USE	JEEP	CHEROKEE	AM4179	POOL-YAPHANK ADMIN BLDG	261DPW8197	DPW	SUBURBAN 4X4
27518	GENERAL USE	FORD	F150	AE9674	BERWICKÿ BRANDON	261DPW8198	DPW	PICKUP 4X4
27520	GENERAL USE	FORD	F150	AE9673	POOL-YAPHANK ADMIN BLDG	261DPW8197	DPW	PICKUP 4X4

27528	GENERAL USE	FORD	RANGER	AE9668		016DPW5131	DPW	PICKUP 4X4
27543	GENERAL USE	FORD	EXPLORER	EDH1250		016DPW5131	DPW	SUBURBAN 4X4
27563	GENERAL USE	CHEVROLET	SILVERADO	AE9680	POOL-YAPHANK ADMIN BLDG	001DPW1490	DPW	PICKUP 4X4
27574	GENERAL USE	CHEVROLET	SILVERADO	AE9682	POOL-HAUPPAUGE-BLDG C318	001DPW1494	DPW	PICKUP 4X4
27577	GENERAL USE	FORD	F550	AE9688	SUNY POOL	261DPW8199	DPW	UTILITY
27578	GENERAL USE	FREIGHTLINER	FL80	AM3234	POOL-COMMACK HIGHWAY YARD	105DPW5110	DPW	TRUCK
27580	6 WHEEL DUMP	FREIGHTLINER	FL80 DUMP	AE9686	POOL-WESTHAMPTON HWY YARD	105DPW5110	DPW	TRUCK
27594	GENERAL USE	CHEVROLET	SILVERADO	AE9697	POOL-HOLBROOK PARKLAND-SD 14	261DPW8197	DPW	PICKUP 4X4
27595	GENERAL USE	CHEVROLET	SILVERADO	AE9698	POOL-W BABYLON BERGEN PT	203DPW8113	DPW	PICKUP 4X4
27608	GENERAL USE	FREIGHTLINER	FL120	AM3456	POOL-COMMACK HIGHWAY YARD	105DPW5110	DPW	TRUCK
27613	GENERAL USE	CHEVROLET	SILVERADO	AM3095	POOL-YAPHANK VECTOR BLDG	001DPW1495	DPW	PICKUP 4X4
27614	GENERAL USE	CHEVROLET	SILVERADO	AM3091		016DPW5131	DPW	PICKUP 4X4
27615	GENERAL USE	CHEVROLET	SILVERADO	AM3090	POOL-YAPHANK VECTOR BLDG	001DPW1495	DPW	PICKUP 4X4
27616	GENERAL USE	CHEVROLET	SILVERADO	AM3089		016DPW5131	DPW	PICKUP 4X4
27618	GENERAL USE	CHEVROLET	SILVERADO	AM3087	POOL-RIVERHEAD COUNTY CENTER	001DPW1611	DPW	PICKUP 4X4
27619	GENERAL USE	CHEVROLET	SILVERADO	AM3086	POOL-HAUPPAUGE-BLDG C318	001DPW1494	DPW	PICKUP 4X4
27634	DUMP 6 WHEEL	FREIGHTLINER	DUMP 6 WHEEL	AM3454	POOL-BAYPORT-SYLVAN AVE.	261DPW8199	DPW	DUMP 6 WHEEL
27652	GENERAL USE	INGERSOLL-RAND	DD16	AM4103	ZONE 2 #RR204	105DPW5110	DPW	ROLLER
27680	GENERAL USE	VERMEER	TRENCHER	AM3634		261DPW8199	DPW	TRENCHER
27774	6 WHEEL DUMP	FREIGHTLINER	DUMP 6 WHEEL	AM3458	POOL-COMMACK HIGHWAY YARD	105DPW5110	DPW	TRUCK
27776	6 WHEEL DUMP	FREIGHTLINER	DUMP 6 WHEEL	AM3457	POOL-WESTHAMPTON HWY YARD	105DPW5110	DPW	TRUCK
27800	GENERAL USE	NEW HOLLAND	TN70	AM3616	POOL-COMMACK HIGHWAY YARD	105DPW5110	DPW	TRACTOR
27801	GENERAL USE	NEW HOLLAND	TN70	AM3617	POOL-YAPHANK HIGHWAY YARD	105DPW5110	DPW	TRACTOR
27802	GENERAL USE	NEW HOLLAND	TN70	AM3618	POOL-WESTHAMPTON HWY YARD	105DPW5110	DPW	TRACTOR
27863	GENERAL USE	SPAULDING	RMV-4 ASPHALT	AM3619		203DPW8113	DPW	TRAILER ASPHALT
27883	GENERAL USE	ODB	SCL800TM14	AM3140	LP3	105DPW5110	DPW	LITTER PICKER
27919	GENERAL USE	FREIGHTLINER	M2106	AM3808	POOL-WESTHAMPTON HWY YARD	105DPW5110	DPW	TRUCK RACK
28087	GENERAL USE	NEW HOLLAND	TN70	AM3630	POOL-COMMACK HIGHWAY YARD	105DPW5110	DPW	TRACTOR
28088	GENERAL USE	NEW HOLLAND	TN70	AM3631	POOL-YAPHANK HIGHWAY YARD	105DPW5110	DPW	TRACTOR
28089	GENERAL USE	NEW HOLLAND	TN70	AM3632	POOL-YAPHANK HIGHWAY YARD	105DPW5110	DPW	TRACTOR
28090	GENERAL USE	NEW HOLLAND	TN70	AM3633	POOL-WESTHAMPTON HWY YARD	105DPW5110	DPW	TRACTOR
28098	GENERAL USE	FORD	F250	AM3444	POOL-BAYPORT-SYLVAN AVE.	261DPW8197	DPW	PICKUP 4X4
28099	GENERAL USE	FORD	F250	AM3443	NORTH POOL	261DPW8199	DPW	PICKUP 4X4
28103	GENERAL USE	FORD	F550 SUPER DUTY	AM3447	POOL-W BABYLON BERGEN PT	203DPW8113	DPW	UTILITY
28104	GENERAL USE	FORD	F550 SUPER DUTY	AM3448	POLINICEý MICHAELýJR	261DPW8199	DPW	UTILITY
28105	GENERAL USE	FORD	F550 SUPER DUTY	AM3446	DODGEý VINCENT	261DPW8199	DPW	UTILITY
28107	GENERAL USE	FREIGHTLINER	FLD112SD	AM3445	POOL-BAYPORT-SYLVAN AVE.	261DPW8199	DPW	TRACTOR
28116	GENERAL USE	FREIGHTLINER	FL 70	AM3986		016DPW5130	DPW	TRUCK TOW
28117	GENERAL USE	FREIGHTLINER	M2106	AM3440	POOL-BAYPORT-SYLVAN AVE.	261DPW8199	DPW	TRUCK RACK
28125	GENERAL USE	FREIGHTLINER	FL112	AM3441	POOL-W BABYLON BERGEN PT	203DPW8113	DPW	BASIN CLEANER
28139	GENERAL USE	GODWIN	N32-3400	AM3626		203DPW8113	DPW	TRAILER SEWERAGE
28142	GENERAL USE	FORD	F450 UTILITY	AM3259	POOL-WESTHAMPTON TRUCK GARAGE	016DPW5130	DPW	TRUCK
28146	GENERAL USE	FREIGHTLINER	FL112	AM3261	POOL-W BABYLON BERGEN PT	203DPW8113	DPW	TRUCK
28178	GENERAL USE	CHEVROLET	S-10	AM3264	POOL-YAPHANK VECTOR BLDG	001DPW1495	DPW	PICKUP 4X4
28198	GENERAL USE	FORD	F450 UTILITY	AM3266	POOL-COMMACK TRUCK	016DPW5130	DPW	TRUCK
28199	GENERAL USE	FORD	F450 UTILITY	AM3265	POOL-YAPHANK SPECIAL EQUIP SHOP	016DPW5130	DPW	TRUCK
28206	GENERAL USE	FREIGHTLINER	M2	AM3627	POOL-WESTHAMPTON HWY YARD	105DPW5110	DPW	TRUCK RACK
28209	GENERAL USE	NEW HOLLAND	TL90	AM3628	POOL-YAPHANK HIGHWAY YARD	105DPW5110	DPW	TRACTOR
28223	GENERAL USE	FREIGHTLINER	M2106	AM3271	POOL-BAYPORT-SYLVAN AVE.	261DPW8199	DPW	TRUCK RACK
28224	GENERAL USE	FREIGHTLINER	M2106	AM3270	SUNY POOL	261DPW8199	DPW	TRUCK RACK
28227	SPECIAL PROJECT USE	GMC	T8500	AM3272	POOL-WESTHAMPTON HWY YARD	105DPW5110	DPW	TRUCK
28393	GENERAL USE/ SNOW USE	FREIGHTLINER	M2106	AM3131	POOL-W BABYLON BERGEN PT	203DPW8113	DPW	TRUCK RACK
28410	GENERAL USE	FREIGHTLINER	M2106 JETTER	AM3267	POOL-W BABYLON BERGEN PT	203DPW8113	DPW	TRUCK
28458	GENERAL USE	KOMATSU	WA320-5	AM3620	POOL-YAPHANK HIGHWAY YARD	105DPW5110	DPW	LOADER
28505	GENERAL USE	KOMATSU	WA320-5	AM3629	ZONE 3 #376	105DPW5110	DPW	LOADER
28540	GENERAL USE	KOMATSU	WA320-5	AM3621	ZONE 1 #176	105DPW5110	DPW	LOADER
28555	GENERAL USE	FREIGHTLINER	M2112	AM3996	POOL-BAYPORT-SYLVAN AVE.	261DPW8199	DPW	TRUCK SEMI
28795	GENERAL USE	GMC	C8500	AM3548	POOL-DREDGE-VAR LOC-BLDG C504 YAP	001DPW1490	DPW	TRUCK FLATBED
28804	GENERAL USE	FORD	ESCAPE HYBRID	AM3562	LEHMANý JOSH	261DPW8198	DPW	SUBURBAN HYBRID
28805	GENERAL USE	FORD	ESCAPE HYBRID	AM3561	POOL-YAPHANK ADMIN BLDG	261DPW8197	DPW	SUBURBAN HYBRID
28806	GENERAL USE	FORD	ESCAPE HYBRID	AM3560	POOL-W BABYLON BERGEN PT	261DPW8198	DPW	SUBURBAN HYBRID
28829	GENERAL USE	KOMATSU	WA320-5	AM3625	POOL-YAPHANK HIGHWAY YARD	105DPW5110	DPW	LOADER
28833	GENERAL USE	MERCURY	MOUNTAINEER			016DPW5131	DPW	SUBURBAN 4X4
28892	GENERAL USE	FREIGHTLINER	M2106 JETTER	AM4142	POOL-W BABYLON BERGEN PT	203DPW8113	DPW	TRUCK
28893	GENERAL USE	FREIGHTLINER	M2106 JETTER	AM4143	POOL-BAYPORT-SYLVAN AVE.	261DPW8199	DPW	TRUCK -VACCON
28909	CENTRAL POOL	FORD	EXPLORER	AM3549	POOL-YAPHANK ADMIN BLDG	016DPW5130	DPW	SUBURBAN 4X4
28945	GENERAL USE	FORD	F350	AM3578	GOVERNALEý KATHERINE	016DPW5131	DPW	PICKUP 4X4
28949	GENERAL USE	FORD	F250	AM3525	POOL-YAPHANK TRUCK GARAGE	016DPW5130	DPW	PICKUP 4X4
28950	GENERAL USE	FORD	F250	AM3526		016DPW5131	DPW	PICKUP 4X4
28951	GENERAL USE	FORD	F250	AM3527	POOL-W BABYLON BERGEN PT	203DPW8113	DPW	PICKUP 4X4
28952	GENERAL USE	FORD	F250	AM3528	POOL-YAPHANK ADMIN BLDG	261DPW8197	DPW	PICKUP 4X4
28955	GENERAL USE	FORD	F250	AM3581	GOMEZý DAVID	001DPW1611	DPW	PICKUP 4X4
28956	GENERAL USE	FORD	F250	AM3582	POLASKIý ROBERT	001DPW1490	DPW	PICKUP 4X4
28958	GENERAL USE/ SNOW USE	FORD	F250	AM3529		016DPW5131	DPW	PICKUP 4X4
28959	GENERAL USE/ SNOW USE	FORD	F250	AM3530		016DPW5131	DPW	PICKUP 4X4
28963	GENERAL USE	FORD	E250	AM3533	WARNKENý RAYMOND.W.JR.	001DPW1494	DPW	VAN CARGO
28964	GENERAL USE	FORD	E250	AM3537	POOL-HAUPPAUGE-BLDG 137	001DPW1611	DPW	VAN CARGO
28965	GENERAL USE	FORD	E250	AM3538	POOL-COHALAN COURT-BLDG802	001DPW1164	DPW	VAN CARGO
28967	GENERAL USE	FORD	E250	AM3535	YAPHANK JAIL POOL	001DPW1494	DPW	VAN CARGO
28968	GENERAL USE	FORD	E250	AM3534	POOL-RONKONKOMA 5TH DIST COURT	001DPW1611	DPW	VAN CARGO
28969	GENERAL USE	CHEVROLET	SILVERADO	AM3539	PETITOý MARCELLOýA	261DPW8199	DPW	PICKUP 4X4
28976	GENERAL USE	KENWORTH	T300	AM3516	POOL-SUNY-SEWER DIST 2	261DPW8199	DPW	TRUCK BOX
28989	GENERAL USE	DODGE	RAM 2500 4X4	AM3540	POOL-W BABYLON-BERGEN PT SD3	203DPW8113	DPW	PICKUP 4X4
28990	GENERAL USE	DODGE	RAM 2500 4X4	AM3541	NORTH POOL	261DPW8199	DPW	PICKUP 4X4
28991	GENERAL USE	DODGE	RAM 2500 4X4	AM3542	POOL-W BABYLON-BERGEN PT SD3	203DPW8113	DPW	PICKUP 4X4
28992	GENERAL USE	DODGE	RAM 2500 4X4	AM3543	POOL-W BABYLON BERGEN PT	203DPW8113	DPW	PICKUP 4X4
28993	GENERAL USE	DODGE	RAM 2500 4X4	AM3544	POOL-HAUPPAUGE CAR GARAGE	016DPW5130	DPW	PICKUP 4X4
28994	GENERAL USE	DODGE	RAM 2500 4X4	AM3545	POOL-YAPHANK LAB	001DPW1490	DPW	PICKUP 4X4
28995	GENERAL USE	DODGE	RAM 2500 4X4	AM3546	POOL-WATERWAYS 1490	001DPW1490	DPW	PICKUP 4X4
29043	GENERAL USE	FORD	F-150	AM3517	DUCHNOWSKIý ERIC	261DPW8199	DPW	PICKUP 4X4
29044	GENERAL USE/ SNOW USE	FORD	F250	AM3518	POOL-BAYSHORE AWIXA CREEK PUMP STA	203DPW8113	DPW	PICKUP 4X4

29072	LARGE HWY TYPE SIDE/REAR MOWER	JOHN DEERE	5525 TRACTOR	AM3923	POOL-COMMACK HIGHWAY YARD	105DPW5110	DPW	TRACTOR
29073	LARGE HWY TYPE SIDE/REAR MOWER	JOHN DEERE	5525 TRACTOR	AM3921	POOL-YAPHANK HIGHWAY YARD	105DPW5110	DPW	TRACTOR
29074	LARGE HWY TYPE SIDE/REAR MOWER	JOHN DEERE	5525 TRACTOR	AM3924	POOL-WESTHAMPTON HWY YARD	105DPW5110	DPW	TRACTOR
29075	LARGE HWY TYPE SIDE/REAR MOWER	JOHN DEERE	5525 TRACTOR	AM3922	POOL-WESTHAMPTON HWY YARD	105DPW5110	DPW	TRACTOR
29474	GENERAL USE	FREIGHTLINER	FL80	AM3522	POOL-COMMACK HIGHWAY YARD	105DPW5110	DPW	SWEEPER
29475	GENERAL USE	FREIGHTLINER	FL80	AM3521	POOL-WESTHAMPTON HWY YARD	105DPW5110	DPW	SWEEPER
29496	GENERAL USE	FREIGHTLINER	3500 SPRINTER	AM4139	POOL-BAYPORT-SYLVAN AVE.	261DPW8199	DPW	VAN
29601	GENERAL USE	FREIGHTLINER	M2912V	AM4165	POOL-COMMACK HIGHWAY YARD	105DPW5110	DPW	DUMP 10 WHEEL
29602	GENERAL USE	FREIGHTLINER	M2912V	AM4164	POOL-YAPHANK HIGHWAY YARD	105DPW5110	DPW	DUMP 10 WHEEL
29603	GENERAL USE	FREIGHTLINER	M2912V	AM4166	POOL-WESTHAMPTON HWY YARD	105DPW5110	DPW	DUMP 10 WHEEL
29604	GENERAL USE	FREIGHTLINER	M2912V	AM4193	POOL-COMMACK HIGHWAY YARD	105DPW5110	DPW	DUMP 10 WHEEL
29605	GENERAL USE	FORD	ESCAPE HYBRID	DTR2635	LENBERGERý GARRY	001DPW5641	DPW	SUBURBAN HYBRID
29606	GENERAL USE	FORD	ESCAPE HYBRID	DTR2634	POOL-YAPHANK ADMIN BLDG	001DPW5641	DPW	SUBURBAN HYBRID
29607	GENERAL USE	DODGE	3500 SPRINTER	AM4167	POOL-W BABYLON-BERGEN PT SD3	203DPW8113	DPW	VAN CARGO
29612	GENERAL USE	FORD	E350	AM4189	POOL-YAPHANK BLDG 14	001DPW1494	DPW	VAN CARGO
29613	GENERAL USE	FORD	E350	AM4188	POOL-COHALAN COURT-BLDG802	001DPW1164	DPW	VAN CARGO
29614	GENERAL USE	FORD	E350	AM4187	SCHWARTZý RYAN	001DPW1494	DPW	VAN CARGO
29615	GENERAL USE	FORD	E350	AM4186		001DPW1494	DPW	VAN CARGO
29616	GENERAL USE	FORD	E350	AM4185	POOL-HAUPPAUGE-BLDG 137	001DPW1164	DPW	VAN CARGO
29617	GENERAL USE	FORD	E350	AM4184	POOL-HAUPPAUGE-TRADE SHOP	001DPW1494	DPW	VAN CARGO
29618	GENERAL USE	FORD	E350	AM4183	POOL-HAUPPAUGE-BLDG 16	001DPW1494	DPW	VAN CARGO
29619	GENERAL USE	FORD	E350	AM4182	NORMOYLEý DONALD	001DPW1494	DPW	VAN CARGO
29629	GENERAL USE	FORD	E350	AM4191	MIGNEREYý ROBERTýEýJR	261DPW8199	DPW	VAN CARGO
29643	GENERAL USE/ SNOW USE	INTERNATIONAL	4900	AM4176	POOL-COMMACK HIGHWAY YARD	105DPW5110	DPW	TRUCK CNG
29644	GENERAL USE/ SNOW USE	INTERNATIONAL	4900	AM3411	POOL-YAPHANK HIGHWAY YARD	105DPW5110	DPW	TRUCK CNG
29646	GENERAL USE/ SNOW USE	INTERNATIONAL	4900	AM4194	POOL-WESTHAMPTON HWY YARD	105DPW5110	DPW	TRUCK CNG
29648	GENERAL USE/ SNOW USE	INTERNATIONAL	4900	AM4175	POOL-COMMACK HIGHWAY YARD	105DPW5110	DPW	TRUCK CNG
29649	GENERAL USE/ SNOW USE	INTERNATIONAL	4900	AM4195	POOL-COMMACK HIGHWAY YARD	105DPW5110	DPW	TRUCK CNG
29650	GENERAL USE/ SNOW USE	INTERNATIONAL	4900	AM4196	POOL-COMMACK HIGHWAY YARD	105DPW5110	DPW	TRUCK CNG
29655	GENERAL USE	FORD	F150	AM4132	CLASSIEý JUDDýM	001DPW1494	DPW	PICKUP 4X4
29658	GENERAL USE	FORD	F150	AM4201	POOL-YAPHANK VECTOR BLDG	001DPW1495	DPW	PICKUP 4X4
29660	GENERAL USE	FORD	F150	AM4202	POOL-YAPHANK VECTOR BLDG	001DPW1495	DPW	PICKUP 4X4
29661	GENERAL USE	FORD	F150	AM4203		016DPW5131	DPW	PICKUP 4X4
29662	GENERAL USE	FORD	F150	AM4204	IMPELLIZZERIý STEVEN	001DPW1495	DPW	PICKUP 4X4
29663	GENERAL USE	FORD	F150	AM4197	POOL-W BABYLON BERGEN PT	203DPW8113	DPW	PICKUP 4X4
29664	GENERAL USE	FORD	F150	AM4198	POOL-HOLBROOK PARKLAND-SD 14	261DPW8197	DPW	PICKUP 4X4
29665	GENERAL USE	FORD	F150	AM4199	WEST GROUP	261DPW8199	DPW	PICKUP 4X4
29666	GENERAL USE	FORD	F150	AM4200	FARINAý JOSEPHýR	261DPW8198	DPW	PICKUP 4X4
29675	GENERAL USE	FREIGHTLINER	M2112	AM4157	POOL-BAYPORT-SYLVAN AVE.	261DPW8199	DPW	TRUCK SEMI
29676	GENERAL USE	FREIGHTLINER	M2112	AM4158	POOL-BAYPORT-SYLVAN AVE.	261DPW8199	DPW	TRUCK SEMI
29687	GENERAL USE	FORD	EXPLORER	AM3469		016DPW5130	DPW	SUBURBAN 4X4
29691	XLT 4 DOOR 4X4	FORD	EXPLORER	AM3400	POOL	001DPW1494	DPW	SUBURBAN 4X4
29699	GENERAL USE	FORD	F150	AM3408		001DPW5131	DPW	PICKUP 4X4
29700	GENERAL USE	FORD	F150	AM3410		016DPW5131	DPW	PICKUP 4X4
29701	GENERAL USE	FORD	F150	AM3409		016DPW5131	DPW	PICKUP 4X4
29702	GENERAL USE	FORD	F150	AM3471	PERGOLIZZIý ANTHONY	016DPW5130	DPW	PICKUP 4X4
29711	GENERAL USE/ SNOW USE	FREIGHTLINER	M2106	AM3418	POOL-COMMACK HIGHWAY YARD	105DPW5110	DPW	DUMP 6 WHEEL
29712	GENERAL USE/ SNOW USE	FREIGHTLINER	M2106	AM3416	POOL-YAPHANK HIGHWAY YARD	105DPW5110	DPW	DUMP 6 WHEEL
29713	GENERAL USE/ SNOW USE	FREIGHTLINER	M2106	AM3762	POOL-WESTHAMPTON HWY YARD	105DPW5110	DPW	DUMP 6 WHEEL
29714	GENERAL USE/ SNOW USE	FREIGHTLINER	M2106	AM3417	POOL-YAPHANK HIGHWAY YARD	105DPW5110	DPW	DUMP 6 WHEEL
29716	GENERAL USE	FORD	F150	AM3422	POOL-YAPHANK VECTOR BLDG	001DPW1495	DPW	PICKUP 4X4
29717	GENERAL USE	FORD	F150	AM3421		016DPW5131	DPW	PICKUP 4X4
29718	GENERAL USE	FORD	F150	AM3423	POOL-YAPHANK VECTOR BLDG	016DPW5131	DPW	PICKUP 4X4
29719	GENERAL USE	FORD	F150	AM3424	POOL-YAPHANK VECTOR BLDG	001DPW1495	DPW	PICKUP 4X4
29720	GENERAL USE	FORD	F150	AM3425	MASTERSONý MICHAEL	001DPW1495	DPW	PICKUP 4X4
29732	GENERAL USE	FORD	RANGER	AM3430		016DPW5131	DPW	PICKUP 4X4
29758	GENERAL USE	FORD	F250 SUPER DUTY	AM3438		016DPW5131	DPW	PICKUP 4X4
29772	GENERAL USE	FORD	F250 SUPER DUTY	AM3099		016DPW5131	DPW	PICKUP 4X4
29773	GENERAL USE	FORD	F250 SUPER DUTY	AM3437		016DPW5130	DPW	PICKUP 4X4
29774	GENERAL USE	FORD	F250 SUPER DUTY	AM3303		016DPW5131	DPW	PICKUP 4X4
29775	GENERAL USE	FORD	F250 SUPER DUTY	AM3307	HESKINý DUANE	016DPW5130	DPW	PICKUP 4X4
29809	GENERAL USE	FORD	F250 SUPER DUTY	AM3100	SUNY POOL	261DPW8199	DPW	PICKUP 4X4
29810	GENERAL USE	FORD	F250 SUPER DUTY	AM3101	WILSONý JEFFREY	261DPW8199	DPW	PICKUP 4X4
29811	GENERAL USE	FORD	F250 SUPER DUTY	AM3102	POOL SEWER DISTRICT 14	261DPW8199	DPW	PICKUP 4X4
29812	GENERAL USE	FORD	F250 SUPER DUTY	AM3103	WEST POOL	261DPW8199	DPW	PICKUP 4X4
29813	GENERAL USE	FORD	F250 SUPER DUTY	AM4218	NORTH POOL	261DPW8199	DPW	PICKUP 4X4
29814	GENERAL USE	FORD	F250 SUPER DUTY	AM3104	MULLIGANý MICHAEL	261DPW8199	DPW	PICKUP 4X4
29815	GENERAL USE	FORD	F250 SUPER DUTY	AM3105	SUNY POOL	261DPW8199	DPW	PICKUP 4X4
29816	GENERAL USE	FORD	F250 SUPER DUTY	AM4219	DOWNEY; PAUL R.	261DPW8199	DPW	PICKUP 4X4
29830	GENERAL USE	CHEVROLET	EXPRESS VAN	AM3314		016DPW5131	DPW	VAN MORGUE
30103	GENERAL USE	FREIGHTLINER	M2106	AM3316	POOL-W BABYLON BERGEN PT	203DPW8113	DPW	DUMP 6 WHEEL
30114	GENERAL USE	STERLING	SC8000	AM3317	POOL-COMMACK HIGHWAY YARD	105DPW5110	DPW	SWEEPER
30134	GENERAL USE	FREIGHTLINER	M2112V	AM3319	POOL-BAYPORT-SYLVAN AVE.	261DPW8199	DPW	BASIN CLEANER
30164	GENERAL USE	STERLING	SC8000	AM3365	POOL-WESTHAMPTON HWY YARD	105DPW5110	DPW	SWEEPER
30208	HYBRID SUBURBAN	FORD	ESCAPE HYBRID	AM3393	POOL-YAPHANK ADMIN BLDG	016DPW5130	DPW	SUBURBAN HYBRID
30210	GENERAL USE	FORD	F550	AM3399	HERMUSý THEODOREýF	105DPW5110	DPW	TRUCK
30211	GENERAL USE/ SNOW USE	INTERNATIONAL	4900	AM3369	POOL-YAPHANK HIGHWAY YARD	105DPW5110	DPW	TRUCK CNG
30212	GENERAL USE/ SNOW USE	INTERNATIONAL	4900	AM3371	POOL-YAPHANK HIGHWAY YARD	105DPW5110	DPW	TRUCK CNG
30213	GENERAL USE/ SNOW USE	INTERNATIONAL	4900	AM3368	POOL-YAPHANK HIGHWAY YARD	105DPW5110	DPW	TRUCK CNG
30214	GENERAL USE	INTERNATIONAL	4900	AM3370	POOL-WESTHAMPTON HWY YARD	105DPW5110	DPW	TRUCK CNG
30215	GENERAL USE/ SNOW USE	INTERNATIONAL	4900	AM3193	POOL-COMMACK HIGHWAY YARD	105DPW5110	DPW	TRUCK CNG
30216	GENERAL USE/ SNOW USE	INTERNATIONAL	4900	AM3192	POOL-WESTHAMPTON HWY YARD	105DPW5110	DPW	TRUCK CNG
30220	GENERAL USE/ SNOW USE	FORD	F550	AM3387	POOL-COMMACK HIGHWAY YARD	105DPW5110	DPW	TRUCK
30221	GENERAL USE	FORD	F550	AM3386		001DPW1495	DPW	TRUCK
30222	GENERAL USE/ SNOW USE	FORD	F550	AM3407	POOL-YAPHANK BLDG 86	105DPW5110	DPW	TRUCK
30223	GENERAL USE/ SNOW USE	FORD	F550	AM3388	POOL-WESTHAMPTON HWY YARD	105DPW5110	DPW	TRUCK
30249	GENERAL USE	FORD	EXPLORER	AM3173		016DPW5130	DPW	SUBURBAN 4X4

30250	GENERAL USE	FORD	EXPLORER	AM3382	WESTHOFFý WALTERýJ	203DPW8113	DPW	SUBURBAN 4X4
30251	GENERAL USE	FORD	EXPLORER	EHE6228	ANDERSONý GILBERTýA	259DPW8195	DPW	SUBURBAN 4X4
30252	GENERAL USE	FORD	EXPLORER	AM3381	POOL-YAPHANK ADMIN BLDG	261DPW8198	DPW	SUBURBAN 4X4
30253	GENERAL USE	FORD	EXPLORER	AM3378	DONOVANý JOHNýC	261DPW8198	DPW	SUBURBAN 4X4
30254	GENERAL USE	FORD	EXPLORER	AM3380	MCGOVERNý JANICEýA	261DPW8198	DPW	SUBURBAN 4X4
30255	GENERAL USE	FORD	EXPLORER	AM3379	STEINMASSLý WAYNE	261DPW8198	DPW	SUBURBAN 4X4
30256	XLT 4X4 4DR	FORD	EXPLORER	AM3377	POOL-YAPHANK ADMIN BLDG	261DPW8198	DPW	SUBURBAN 4X4
30257	GENERAL USE	FORD	EXPLORER	AM3742	JOHNSONý NAHTANHA	261DPW8199	DPW	SUBURBAN 4X4
30258	GENERAL USE	FORD	EXPLORER	AM3798	POOL-YAPHANK ADMIN BLDG	001DPW1494	DPW	SUBURBAN 4X4
30260	GENERAL USE	FORD	EXPLORER	FYX9282	BERDOLTý PHILIP	259DPW8195	DPW	SUBURBAN 4X4
30269	GENERAL USE/ SNOW USE	GMC	SIERRA 3500	AM3297	POOL-W BABYLON-BERGEN PT SD3	203DPW8113	DPW	PICKUP 4X4
30270	GENERAL USE/ SNOW USE	GMC	SIERRA 3500	AM3299	POOL-W BABYLON-BERGEN PT SD3	203DPW8113	DPW	PICKUP 4X4
30271	GENERAL USE/ SNOW USE	GMC	SIERRA 3500	AM3298	NORMOYLEý RAYMOND	203DPW8113	DPW	PICKUP 4X4
30272	GENERAL USE/ SNOW USE	GMC	SIERRA 3500	AM3295	SUNY POOL	261DPW8199	DPW	PICKUP 4X4
30273	GENERAL USE/ SNOW USE	GMC	SIERRA 3500	AM3296	WEST POOL	261DPW8199	DPW	PICKUP 4X4
30274	GENERAL USE/ SNOW USE	GMC	SIERRA 3500	AM3292	POOL-BAYPORT-SYLVAN AVE.	261DPW8199	DPW	PICKUP 4X4
30275	GENERAL USE/ SNOW USE	GMC	SIERRA 3500	AM3291	POOL-BAYPORT-SYLVAN AVE.	261DPW8199	DPW	PICKUP 4X4
30276	GENERAL USE	FREIGHTLINER	M2112V	AM3290	POOL-W BABYLON BERGEN PT	203DPW8113	DPW	TRUCK -VACCON
30291	GENERAL USE/ SNOW USE	FORD	F550	AM3395	POOL-COMMACK HIGHWAY YARD	105DPW5110	DPW	TRUCK
30292	GENERAL USE/ SNOW USE	FORD	F550	AM3396	POOL-YAPHANK HIGHWAY YARD	105DPW5110	DPW	TRUCK
30293	GENERAL USE/ SNOW USE	FORD	F550	AM3394	POOL-WESTHAMPTON HWY YARD	105DPW5110	DPW	TRUCK
30308	GENERAL USE	FORD	E350	AM3196	POOL-YAPHANK BLDG 14	001DPW1494	DPW	VAN CARGO
30309	GENERAL USE	FORD	E350	AM3492	POOL-YAPHANK ADMIN BLDG	001DPW1494	DPW	VAN CARGO
30310	GENERAL USE	FORD	E350	AM3504	POOL-HAUPPAUGE-TRADE SHOP	001DPW1494	DPW	VAN CARGO
30311	GENERAL USE	FORD	E350	AM3503	POOL	001DPW1494	DPW	VAN CARGO
30312	GENERAL USE	FORD	E350	AM3502	POOL-BAYSHORE-3RD PCT	001DPW1611	DPW	VAN CARGO
30313	GENERAL USE	FORD	E350	AM3494	POOL-YAPHANK ADMIN BLDG	001DPW1494	DPW	VAN CARGO
30314	GENERAL USE	FORD	E350	AM3495	POOL-YAPHANK NURSING FACILITY	001DPW1494	DPW	VAN CARGO
30315	GENERAL USE	FORD	E350	AM3499	POOL-YAPHANK BLDG 14	001DPW1494	DPW	VAN CARGO
30316	GENERAL USE	FORD	E350	AM3496	FELICEý STEPHENýA	001DPW1164	DPW	VAN CARGO
30317	GENERAL USE	FORD	E350	AM3498	POOL-HAUPPAUGE-BLDG 137	001DPW1611	DPW	VAN CARGO
30318	GENERAL USE	FORD	E350	AM3497	2ND PCT HUNTINGTON	001DPW1611	DPW	VAN CARGO
30340	GENERAL USE	FREIGHTLINER	M2112V	AM3189	POOL-COMMACK HIGHWAY YARD	105DPW5110	DPW	BASIN CLEANER
30341	GENERAL USE	FREIGHTLINER	M2112V	AL8786	POOL-YAPHANK HIGHWAY YARD	105DPW5110	DPW	BASIN CLEANER
30342	GENERAL USE	FREIGHTLINER	M2112V	AM3188	POOL-WESTHAMPTON HWY YARD	105DPW5110	DPW	BASIN CLEANER
30353	GENERAL USE	FORD	F250 SUPER DUTY	AM3375		016DPW5131	DPW	PICKUP 4X4
30354	GENERAL USE	FORD	F250 SUPER DUTY	AM3478	EAST POOL MEDFORD	261DPW8199	DPW	PICKUP 4X4
30355	GENERAL USE	FORD	F250 SUPER DUTY	AM3483	MALISZEWSKIý JOHN	261DPW8199	DPW	PICKUP 4X4
30356	GENERAL USE	FORD	F250 SUPER DUTY	AM3487	SOUTH GROUP	261DPW8199	DPW	PICKUP 4X4
30357	GENERAL USE	FORD	F250	AM3479	SUNY POOL	261DPW8199	DPW	PICKUP 4X4
30358	XL 4X4 SUPERCAB 8`` WESTERN PLOW	FORD	F250 SUPER DUTY	AM3476	SOUTH GROUP	261DPW8199	DPW	PICKUP 4X4
30359	GENERAL USE	FORD	F250 SUPER DUTY	AM3481	SUNY POOL	261DPW8199	DPW	PICKUP 4X4
30360	GENERAL USE	FORD	F250 SUPER DUTY	AM3477	SUNY POOL	261DPW8199	DPW	PICKUP 4X4
30361	GENERAL USE	FORD	F250 SUPER DUTY	AM3374		016DPW5131	DPW	PICKUP 4X4
30363	GENERAL USE	FORD	F250 SUPER DUTY	AM3373		016DPW5131	DPW	PICKUP 4X4
30364	GENERAL USE	FORD	F250 SUPER DUTY	AM3480	MUELLERý GEORGE	203DPW8113	DPW	PICKUP 4X4
30365	GENERAL USE	FORD	F250	AM3482	MILLERý JACOB	203DPW8113	DPW	PICKUP 4X4
30369	GENERAL USE	FORD	F150	AM3486	LAUCELLAý KEITHýP	261DPW8198	DPW	PICKUP 4X4
30370	GENERAL USE	FORD	F150	AM3484	POOL-W BABYLON BERGEN PT	203DPW8113	DPW	PICKUP 4X4
30371	GENERAL USE	FORD	F150	AM3485	NELSONý JAMESýM	261DPW8198	DPW	PICKUP 4X4
30393	GENERAL USE	FORD	F250 SUPER DUTY	AM3372	POOL-YAPHANK VECTOR BLDG	001DPW1495	DPW	PICKUP 4X4
30399	GENERAL USE	FORD	ESCAPE HYBRID	AM3348		016DPW5131	DPW	SUBURBAN HYBRID
30400	GENERAL USE	FORD	ESCAPE HYBRID	AM4234	ZAWOLý MARK	016DPW5130	DPW	SUBURBAN HYBRID
30414	GENERAL USE/ SNOW USE	GMC	TC5550 UTILITY	AM3346	RANTý JAMESýR	261DPW8199	DPW	TRUCK-UTILITY
30415	GENERAL USE/ SNOW USE	GMC	TC5550 UTILITY	AM4233	WIEBELTý RUSSELL	261DPW8199	DPW	TRUCK-UTILITY
30555	BULLET CHASSIS W/ KNAPHEIDE	STERLING	CONV45	AM3179	SUNY POOL	261DPW8199	DPW	TRUCK-UTILITY
30556	BULLET CHASSIS W/ KNAPHEIDE	STERLING	CONV45	AM3130	PARASMOý MARK	261DPW8199	DPW	TRUCK-UTILITY
30608	GENERAL USE	KOMATSU	WA430-06	AM3926	POOL-COMMACK HIGHWAY YARD	105DPW5110	DPW	LOADER-6 WHEEL
30609	GENERAL USE	KOMATSU	WA320 5L	AM3927	POOL-WESTHAMPTON HWY YARD	105DPW5110	DPW	LOADER-6 WHEEL
30610	GENERAL USE	KOMATSU	WA430-06	AM3925	POOL-WESTHAMPTON HWY YARD	105DPW5110	DPW	LOADER-6 WHEEL
30675	GENERAL USE	KOMATSU	WB156-5	AM3929	POOL-YAPHANK HIGHWAY YARD	105DPW5110	DPW	LOADER-6 WHEEL
30676	GENERAL USE	KOMATSU	WB156-5	AM3928	POOL-COMMACK HIGHWAY YARD	105DPW5110	DPW	LOADER-6 WHEEL
30679	GENERAL USE	FREIGHTLINER	M2106 WRECKER	M50362		016DPW5130	DPW	TRUCK FLATBED
30689	GENERAL USE	STERLING	CONV55	AL8807	POOL-W BABYLON-BERGEN PT SD3	203DPW8113	DPW	TRUCK-UTILITY
30690	GENERAL USE	STERLING	CONV55	AL8806	POOL-W BABYLON-BERGEN PT SD3	203DPW8113	DPW	TRUCK-UTILITY
30695	GENERAL USE/ SNOW USE	INTERNATIONAL	4900	AM3362	POOL-WESTHAMPTON HWY YARD	105DPW5110	DPW	TRUCK CNG
30696	GENERAL USE/ SNOW USE	INTERNATIONAL	4900	AM4235	POOL-WESTHAMPTON HWY YARD	105DPW5110	DPW	TRUCK
30714	GENERAL USE/ SNOW USE	INTERNATIONAL	4900	AM3741	POOL-WESTHAMPTON HWY YARD	105DPW5110	DPW	TRUCK
30715	GENERAL USE/ SNOW USE	INTERNATIONAL	4900	AM3857	POOL-WESTHAMPTON HWY YARD	105DPW5110	DPW	TRUCK
30730	GENERAL USE/ SNOW USE	INTERNATIONAL	4900	AM3744	POOL-YAPHANK HIGHWAY YARD	105DPW5110	DPW	TRUCK CNG
30731	GENERAL USE/ SNOW USE	INTERNATIONAL	4900	AM3746	POOL-YAPHANK HIGHWAY YARD	105DPW5110	DPW	TRUCK
30733	GENERAL USE/ SNOW USE	INTERNATIONAL	4900	AM3743	POOL-COMMACK HIGHWAY YARD	105DPW5110	DPW	TRUCK CNG
30809	GENERAL USE	INTERNATIONAL	4300	AM3748	POOL-COMMACK HIGHWAY YARD	105DPW5110	DPW	TRUCK-SWEEPER
30810	GENERAL USE	INTERNATIONAL	4300	AM3747	POOL-YAPHANK HIGHWAY YARD	105DPW5110	DPW	TRUCK-SWEEPER
30811	GENERAL USE	INTERNATIONAL	4300	AM3749	POOL-WESTHAMPTON HWY YARD	105DPW5110	DPW	TRUCK-SWEEPER
30812	GENERAL USE	FREIGHTLINER	M2112V	AM3751	POOL-YAPHANK HIGHWAY YARD	105DPW5110	DPW	DUMP 10 WHEEL
30813	GENERAL USE	FREIGHTLINER	M2106	AM3752	POOL-YAPHANK HIGHWAY YARD	105DPW5110	DPW	DUMP 6 WHEEL
30814	GENERAL USE	FREIGHTLINER	M2106	AM3753	POOL-COMMACK HIGHWAY YARD	105DPW5110	DPW	DUMP 6 WHEEL
30815	GENERAL USE	FREIGHTLINER	M2106	AM3755	POOL-YAPHANK HIGHWAY YARD	105DPW5110	DPW	DUMP 6 WHEEL
30816	GENERAL USE	FREIGHTLINER	M2106	AM3754	POOL-COMMACK HIGHWAY YARD	105DPW5110	DPW	DUMP 6 WHEEL
30817	GENERAL USE	FREIGHTLINER	M2106	AM3758	POOL-WESTHAMPTON HWY YARD	105DPW5110	DPW	DUMP 6 WHEEL
30818	GENERAL USE	FREIGHTLINER	M2106	AM3757	POOL-WESTHAMPTON HWY YARD	105DPW5110	DPW	DUMP 6 WHEEL
30819	GENERAL USE	FREIGHTLINER	M2112V	AM3756	POOL-COMMACK HIGHWAY YARD	105DPW5110	DPW	DUMP 10 WHEEL
30820	GENERAL USE	FREIGHTLINER	M2112V	AM3760	POOL-WESTHAMPTON HWY YARD	105DPW5110	DPW	DUMP 10 WHEEL
30824	GENERAL USE	FREIGHTLINER	M2106	AM3761	POOL-BAYPORT-SYLVAN AVE.	261DPW8199	DPW	DUMP 6 WHEEL
30837	GENERAL USE	KOMATSU	WA480-6MC	AM3894	POOL-YAPHANK HIGHWAY YARD	105DPW5110	DPW	LOADER-6 WHEEL
30862	GENERAL USE	FORD	EXPLORER	AM3766	BURKEý PETER	001DPW1495	DPW	SUBURBAN 4X4

30863	GENERAL USE	FORD	EXPLORER	AM3809	WEHNKEý ERNIE	016DPW5130	DPW	SUBURBAN 4X4
30885	GENERAL USE	FREIGHTLINER	M2112	AM3764	POOL-BAYPORT-SYLVAN AVE.	261DPW8199	DPW	TRACTOR
30886	GENERAL USE	FREIGHTLINER	M2112	AM3763	POOL-BAYPORT-SYLVAN AVE.	261DPW8199	DPW	TRACTOR
30889	GENERAL USE	FREIGHTLINER	M2112	AM3734	POOL-W BABYLON BERGEN PT	203DPW8113	DPW	TRUCK - VACUUM TANKER
30901	GENERAL USE	FORD	EXPEDITION	AM3768	ROBERTSý MATTHEWýE	203DPW8113	DPW	SUBURBAN 4X4
30902	GENERAL USE	FORD	EXPLORER	AM3765	POOL-W BABYLON BERGEN PT	203DPW8113	DPW	SUBURBAN 4X4
30903	GENERAL USE	FORD	EXPLORER	AM3767	RALPHý NEILýS	203DPW8113	DPW	SUBURBAN 4X4
30922	4WD	FORD	ESCAPE HYBRID	AM3726	NINIVAGGIý DOMINICKýV	001DPW1495	DPW	SUBURBAN HYBRID
30923	GENERAL USE	FORD	ESCAPE HYBRID	AM3585	PETERMANý ROBERT	001DPW1490	DPW	SUBURBAN HYBRID
30924	GENERAL USE	FORD	ESCAPE HYBRID	AL8801	PARKý JOSEPHýE	001DPW1490	DPW	SUBURBAN HYBRID
30928	GENERAL USE	FORD	ESCAPE HYBRID	AM3842	KENNYý EDWARD	016DPW5130	DPW	SUBURBAN HYBRID
30929	GENERAL USE	FORD	ESCAPE HYBRID	AM3853	FARRELLý EDWARDýS JR	001DPW1164	DPW	SUBURBAN HYBRID
30931	GENERAL USE	FORD	ESCAPE HYBRID	AM3849	KACZMAREKý KERRY	001DPW1493	DPW	SUBURBAN HYBRID
30939	GENERAL USE	FORD	ESCAPE HYBRID	AM3844	PREGOý ALEXANDER	001DPW1490	DPW	SUBURBAN HYBRID
30940	GENERAL USE	FORD	ESCAPE HYBRID	AM3845	PETERMAN; JAMES	001DPW1490	DPW	SUBURBAN HYBRID
30949	SPECIAL PROJECT USE	FORD	F550 UTILITY	AM3725	POOL-YAPHANK TRUCK GARAGE	016DPW5130	DPW	TRUCK-UTILITY
30950	GENERAL USE	FORD	F550 UTILITY	AM3586	POOL-YAPHANK TRUCK GARAGE	016DPW5130	DPW	TRUCK-UTILITY
30987	GENERAL USE	FORD	F550	AM3974	POOL-COMMACK HIGHWAY YARD	105DPW5110	DPW	TRUCK
30988	GENERAL USE	FORD	F550	AM3587	POOL-YAPHANK HIGHWAY YARD	105DPW5110	DPW	TRUCK
30989	GENERAL USE	FORD	F550	AM3589	POOL-WESTHAMPTON HWY YARD	105DPW5110	DPW	TRUCK
30990	GENERAL USE	FORD	F550	AM3588	POOL-COMMACK HIGHWAY YARD	105DPW5110	DPW	TRUCK
31044	GENERAL USE/ SNOW USE	FREIGHTLINER	M2112V	AM3876	POOL-COMMACK HIGHWAY YARD	105DPW5110	DPW	DUMP 10 WHEEL
31045	GENERAL USE/ SNOW USE	FREIGHTLINER	M2112V	AM3878	POOL-YAPHANK HIGHWAY YARD	105DPW5110	DPW	DUMP 10 WHEEL
31046	GENERAL USE/ SNOW USE	FREIGHTLINER	M2112V	AM3877	POOL-WESTHAMPTON HWY YARD	105DPW5110	DPW	DUMP 10 WHEEL
31047	GENERAL USE/ SNOW USE	FORD	F350	AM3870	MILLERý WAYNEýD	001DPW1490	DPW	PICKUP 4X4
31084	GENERAL USE/ SNOW USE	FORD	F550	AM3875	POOL-COMMACK HIGHWAY YARD	105DPW5110	DPW	PICKUP-DUMP BODY
31085	GENERAL USE/ SNOW USE	FORD	F550	AM3872	POOL-COMMACK HIGHWAY YARD	105DPW5110	DPW	PICKUP 4X4
31086	GENERAL USE	FORD	F550	AM3873	POOL-YAPHANK BLDG 86	105DPW5110	DPW	PICKUP-DUMP BODY
31093	GENERAL USE	FREIGHTLINER	M2112	AM3871	POOL-W BABYLON BERGEN PT	203DPW8113	DPW	TRACTOR
31094	GENERAL USE	FORD	ESCAPE HYBRID	AM3882	POOL-YAPHANK ADMIN BLDG	001DPW1490	DPW	SUBURBAN HYBRID
31097	GENERAL USE	FORD	ESCAPE HYBRID	AM3185		001DPW1660	DPW	SUBURBAN HYBRID
31098	GENERAL USE	FORD	ESCAPE HYBRID	AM3232	JAMESý PAUL M	016DPW5130	DPW	SUBURBAN HYBRID
31099	GENERAL USE	FORD	ESCAPE HYBRID	AM3883	POOL-YAPHANK ADMIN BLDG	001DPW1660	DPW	SUBURBAN HYBRID
31100	GENERAL USE	FORD	ESCAPE HYBRID	AM3836	BECKý ROBERTýW	001DPW1611	DPW	SUBURBAN HYBRID
31101	GENERAL USE	FORD	ESCAPE HYBRID	AM3837	POOL-YAPHANK ADMIN BLDG	001DPW1490	DPW	SUBURBAN HYBRID
31103	GENERAL USE	FORD	ESCAPE HYBRID	AM3184	POOL-YAPHANK ADMIN BLDG	001DPW1164	DPW	SUBURBAN HYBRID
31104	GENERAL USE	FORD	ESCAPE HYBRID	AM3833	POOL-YAPHANK LAB	001DPW1490	DPW	SUBURBAN HYBRID
31105	GENERAL USE	FORD	ESCAPE HYBRID	AM3839	RUSSOý JEFFREY	001DPW1490	DPW	SUBURBAN HYBRID
31106	GENERAL USE	FORD	ESCAPE HYBRID	AM3181	CLEARYý CATHERINE	261DPW8198	DPW	SUBURBAN HYBRID
31107	GENERAL USE	FORD	ESCAPE HYBRID	AM3884	MITCHELLý CLIFF	105DPW5110	DPW	SUBURBAN HYBRID
31110	GENERAL USE	FORD	ESCAPE HYBRID	AM3199	POOL-YAPHANK-SEWER PLANT	261DPW8197	DPW	SUBURBAN HYBRID
31123	SPECIAL PROJECT USE	FREIGHTLINER	M2112V	AM3881	POOL-BAYPORT-SYLVAN AVE.	261DPW8199	DPW	TRUCK -VACCON
31127	GENERAL USE	FREIGHTLINER	M2112	AM3879	POOL-BAYPORT-SYLVAN AVE.	261DPW8199	DPW	TRACTOR
31152	GENERAL USE	FORD	EXPEDITION	AM3838	HAUSSELý DOUGLASýM	203DPW8113	DPW	SUBURBAN 4X4
31156	GENERAL USE	FORD	F250	AM3200	SUNY POOL	261DPW8199	DPW	PICKUP 4X4
31158	GENERAL USE	FORD	F250	AM3512	POOL-BAYPORT-SYLVAN AVE.	261DPW8199	DPW	PICKUP 4X4
31159	GENERAL USE	FORD	F250	AL8782	POOL-BAYPORT-SYLVAN AVE.	261DPW8199	DPW	PICKUP 4X4
31168	GENERAL USE	FORD	F250	AM3332	POOL-BAYSHORE AWIXA CREEK PUMP STA	203DPW8113	DPW	PICKUP 4X4
31169	GENERAL USE	FORD	F250	AM3864	GIOVINAZZIý SANTOýF	203DPW8113	DPW	PICKUP 4X4
31170	GENERAL USE	FORD	E350	AM3841		016DPW5130	DPW	VAN CARGO
31172	GENERAL USE	KOMATSU	WB156-5	AM3890	POOL-WESTHAMPTON HWY YARD	105DPW5110	DPW	BACKHOE
31192	GENERAL USE	FORD	F250	AM3340	BARRESIý ANTHONYýG	203DPW8113	DPW	PICKUP 4X4
31193	GENERAL USE	FORD	F250	AM3338	PFERSCHINGý THOMASýM	203DPW8113	DPW	PICKUP 4X4
31194	GENERAL USE	FORD	F250	AM3339	POOL-W BABYLON-BERGEN PT SD3	203DPW8113	DPW	PICKUP 4X4
31199	GENERAL USE	FORD	ESCAPE HYBRID	AM3343	CURRANý DENNIS	001DPW1493	DPW	SUBURBAN HYBRID
31200	GENERAL USE	FORD	ESCAPE HYBRID	AM3862	BARNESý EDWARD	001DPW1494	DPW	SUBURBAN HYBRID
31201	GENERAL USE	FORD	ESCAPE HYBRID	AM3952	POOL-YAPHANK VECTOR BLDG	001DPW1495	DPW	SUBURBAN HYBRID
31203	GENERAL USE	FORD	ESCAPE HYBRID	AM3342	IWANEJKOý THOMASýJ	001DPW1495	DPW	SUBURBAN HYBRID
31204	GENERAL USE	FORD	ESCAPE HYBRID	AM3951	HILLMANý WILLIAMý J	001DPW1490	DPW	SUBURBAN HYBRID
31205	GENERAL USE	FORD	ESCAPE HYBRID	FHM5281		016DPW5131	DPW	SUBURBAN HYBRID
31206	GENERAL USE	FORD	ESCAPE HYBRID	AM3949	FORRESTERý WILLIAMýK	261DPW8198	DPW	SUBURBAN HYBRID
31207	GENERAL USE	FORD	ESCAPE HYBRID	AM3948	BACINOý MICHAEL	203DPW8113	DPW	SUBURBAN HYBRID
31209	GENERAL USE	FORD	ESCAPE HYBRID	AM3953	LEVLERý DANIELýC	261DPW8198	DPW	SUBURBAN HYBRID
31212	GENERAL USE	FORD	ESCAPE HYBRID	AM3976	POOL-HAUPPAUGE CAR GARAGE	016DPW5130	DPW	SUBURBAN HYBRID
31214	GENERAL USE	FORD	E350	AM3888	POOL-W BABYLON-BERGEN PT SD3	203DPW8113	DPW	VAN CARGO
31220	GENERAL USE/ SNOW USE	FORD	F550	AM4242	POOL-W BABYLON BERGEN PT	203DPW8113	DPW	PICKUP 4X4
31266	GENERAL USE	FREIGHTLINER	M2112V	AM3956	POOL-YAPHANK HIGHWAY YARD	105DPW5110	DPW	DUMP 6 WHEEL CNG
31270	GENERAL USE	FORD	F550	AM3780	POOL-COMMACK HIGHWAY YARD	105DPW5110	DPW	PICKUP-DUMP BODY
31274	GENERAL USE/ SNOW USE	FORD	F550	AM3781	POOL-YAPHANK HIGHWAY YARD	105DPW5110	DPW	PICKUP-DUMP BODY
31276	GENERAL USE	INTERNATIONAL	4300	AM3892	POOL-W BABYLON BERGEN PT	203DPW8113	DPW	TRUCK-SWEEPER
31287	GENERAL USE	FREIGHTLINER	M2112	AM3227	POOL-YAPHANK BLDG 86	105DPW5110	DPW	TRUCK BUCKET CNG
31293	GENERAL USE	FREIGHTLINER	M2106	AM3785	POOL-YAPHANK HIGHWAY YARD	105DPW5110	DPW	TRUCK-BOX
31294	GENERAL USE	FREIGHTLINER	M2112V CNG	AM3241	POOL-COMMACK HIGHWAY YARD	105DPW5110	DPW	TRUCK 6 WHEEL CNG
31295	GENERAL USE	FREIGHTLINER	M2112V CNG	AM3242	POOL-WESTHAMPTON HWY YARD	105DPW5110	DPW	TRUCK 6 WHEEL CNG
31296	GENERAL USE	FREIGHTLINER	M2112V CNG	AM3790	POOL-WESTHAMPTON HWY YARD	105DPW5110	DPW	TRUCK 6 WHEEL CNG
31297	GENERAL USE	FREIGHTLINER	M2112V CNG	AM3791	POOL-COMMACK HIGHWAY YARD	105DPW5110	DPW	TRUCK 6 WHEEL CNG
31299	GENERAL USE/ SNOW USE	FORD	F550	AM3788	POOL-COMMACK HIGHWAY YARD	105DPW5110	DPW	PICKUP-DUMP BODY
31300	GENERAL USE/ SNOW USE	FORD	F550	AM3787	POOL-YAPHANK HIGHWAY YARD	105DPW5110	DPW	PICKUP-DUMP BODY
31301	GENERAL USE/ SNOW USE	FORD	F550	AM3789	POOL-WESTHAMPTON HWY YARD	105DPW5110	DPW	PICKUP-DUMP BODY
31305	GENERAL USE/ SNOW USE	FREIGHTLINER	M2106	AM3786	PISANOý BRUCEýF	261DPW8199	DPW	TRUCK-UTILITY
31322	GENERAL USE	FORD	E350	AM3792	POOL-COMMACK HIGHWAY YARD	105DPW5110	DPW	VAN CARGO
31372	GENERAL USE	JEEP	GRAND CHEROKEE	AV9802	SERGIOý RALPHýJýJR	261DPW8199	DPW	SUBURBAN 4X4
31373	GENERAL USE	JEEP	GRAND CHEROKEE	AM3228	WARRENý RONALDýA	261DPW8199	DPW	SUBURBAN 4X4
31432	GENERAL USE	FORD	F250	AM3969	POOL-W BABYLON BERGEN PT	203DPW8113	DPW	PICKUP 4X4
31433	GENERAL USE	FORD	F250	AM3237	POOL-W BABYLON BERGEN PT	203DPW8113	DPW	PICKUP 4X4
31434	GENERAL USE	FORD	F250	AM3236	BROWERý JOHNýW	203DPW8113	DPW	PICKUP 4X4
31447	GENERAL USE	FORD	F250	AM3971	POOL-YAPHANK HIGHWAY YARD	105DPW5110	DPW	PICKUP 4X4
31448	GENERAL USE	FORD	F250	AM3972	POOL-WESTHAMPTON HWY YARD	105DPW5110	DPW	PICKUP 4X4
31449	GENERAL USE	FORD	F250	AM3238	POOL-YAPHANK HIGHWAY YARD	105DPW5110	DPW	PICKUP 4X4

31450	GENERAL USE	FORD	F250	AM3970	POOL-YAPHANK SIGN SHOP	105DPW5110	DPW	PICKUP 4X4
31451	GENERAL USE	FORD	F250	AM3243	DUNHAMý THOMASýEý JR.	261DPW8199	DPW	PICKUP 4X4
31452	GENERAL USE	FORD	F250	AM3968	GRAFý MARKýC	261DPW8199	DPW	PICKUP 4X4
31453	GENERAL USE	FORD	F250	AM3239	FRAGOLAý LOUISýM	261DPW8199	DPW	PICKUP 4X4
31461	GENERAL USE	FREIGHTLINER	M2112V	AM3998	POOL-BAYPORT-SYLVAN AVE.	261DPW8199	DPW	TRUCK-HOOK LIFT
31470	GENERAL USE	FREIGHTLINER	M2106	AM4100	POOL-WESTHAMPTON HWY YARD	105DPW5110	DPW	DUMP 6 WHEEL
31490	GENERAL USE	FORD	F250	AM3784	O`HARAý GERARDýJ	203DPW8113	DPW	PICKUP 4X4
31491	GENERAL USE/ SNOW USE	FORD	F250	AM3783	OLIVERIý FRANK	203DPW8113	DPW	PICKUP 4X4
31502	GENERAL USE	CATERPILLAR	272C	AM4107		105DPW5110	DPW	LOADER- SKID STEER
31503	GENERAL USE	CATERPILLAR	272C	AM4106	POOL-WESTHAMPTON HWY YARD	105DPW5110	DPW	LOADER- SKID STEER
31534	GENERAL USE	KENWORTH	T800	AM3230	POOL-BAYPORT-SYLVAN AVE.	261DPW8199	DPW	TRACTOR
31535	GENERAL USE	KENWORTH	T800	AM3240	POOL-BAYPORT-SYLVAN AVE.	261DPW8199	DPW	TRACTOR
31571	GENERAL USE	FREIGHTLINER	M2106	AM3769	POOL-COMMACK HIGHWAY YARD	105DPW5110	DPW	DUMP 6 WHEEL
31572	GENERAL USE	CATERPILLAR	963D			105DPW5110	DPW	LOADER BUCKET
31582	GENERAL USE	FREIGHTLINER	M2106	AM4109	POOL-YAPHANK HIGHWAY YARD	105DPW5110	DPW	DUMP 6 WHEEL
31583	SPECIAL PROJECT USE	FORD	F550 UTILITY	AM4110	PIPIAý ANTHONY	261DPW8199	DPW	TRUCK-AERIAL
31596	GENERAL USE	KOMATSU	WA320	AM3641	POOL-COMMACK HIGHWAY YARD	105DPW5110	DPW	LOADER-6 WHEEL
31603	GENERAL USE	FREIGHTLINER	114SD	AM3771		203DPW8113	DPW	TRUCK -VACCON
31611	GENERAL USE	FORD	E350	AM3770		016DPW5130	DPW	VAN CARGO CNG
31622	GENERAL USE	FORD	F250	AM3775	DICAMILLOý ROBERTýJ	261DPW8199	DPW	PICKUP 4X4
31623	GENERAL USE	FORD	F250	AM3772	JOHNSONý KEITH	261DPW8199	DPW	PICKUP 4X4
31624	GENERAL USE	FORD	F250	AM3776	COMPARETTOý VINCENTýJ	203DPW8113	DPW	PICKUP 4X4
31625	GENERAL USE	FORD	F250	AM3777	POOL-W BABYLON-BERGEN PT SD3	203DPW8113	DPW	PICKUP 4X4
31626	GENERAL USE	FORD	F250	AM3774	PACHECOý CRAIGýR	203DPW8113	DPW	PICKUP 4X4
31627	GENERAL USE	FORD	F250	AM3773	ARTHURý WILLIAM	203DPW8113	DPW	PICKUP 4X4
31634	GENERAL USE	FORD	EXPEDITION	FXD3909	RHODESý CRAIG	001DPW1494	DPW	SUBURBAN 4X4
31714	GENERAL USE/ SNOW USE	FORD	F250	AM3800	GEORGE HORTON	105DPW5110	DPW	PICKUP 4X4
31715	GENERAL USE/ SNOW USE	FORD	F250	AM3973	CAREYý RICHARDýFýJR	105DPW5110	DPW	PICKUP 4X4
31716	GENERAL USE	FORD	F250	AM3801	REYNOLDSý TRACYýE	105DPW5110	DPW	PICKUP 4X4
31717	GENERAL USE	FORD	F250	AM3802	POOL-COMMACK HIGHWAY YARD	105DPW5110	DPW	PICKUP 4X4
31724	GENERAL USE	FREIGHTLINER	M2112	AM3799	POOL-YAPHANK HIGHWAY YARD	105DPW5110	DPW	TRUCK-SWEEPER CNG
31737	GENERAL USE	FORD	F250	AM3803	SCHNEIDERý THOMASýR	261DPW8199	DPW	PICKUP 4X4
31749	GENERAL USE	FORD	F250	AM4238	MULLIGANý JOHNýT	261DPW8199	DPW	PICKUP 4X4
31751	GENERAL USE	FREIGHTLINER	114SD	AM4239		105DPW5110	DPW	TRUCK-POST PNDR CNG
31754	GENERAL USE/ SNOW USE	FREIGHTLINER	114SD	AM3806	POOL-YAPHANK HIGHWAY YARD	105DPW5110	DPW	DUMP 6 WHEEL CNG
31755	SPECIAL PROJECT USE	FREIGHTLINER	3500 SPRINTER	AM3805	POOL-BAYPORT-SYLVAN AVE.	261DPW8199	DPW	VAN-SPECIALTY
31757	GENERAL USE	FREIGHTLINER	M2112	AM3807	POOL-COMMACK HIGHWAY YARD	105DPW5110	DPW	TRUCK-SWEEPER CNG
31801	GENERAL USE	FREIGHTLINER	M2106	AM3811		105DPW5110	DPW	TRUCK RACK
31820	GENERAL USE/ SNOW USE	FREIGHTLINER	114SD	AM3812	POOL-COMMACK HIGHWAY YARD	105DPW5110	DPW	DUMP 10 WHEEL CNG
31836	GENERAL USE	FREIGHTLINER	M2106	AM3994		105DPW5110	DPW	DUMP 6 WHEEL
31837	GENERAL USE	FREIGHTLINER	M2106	AM3993	POOL-YAPHANK HIGHWAY YARD	105DPW5110	DPW	DUMP 6 WHEEL
31839	SPECIAL PROJECT USE	FORD	F550 UTILITY	AM3989	SMITHý GLENNýJ	261DPW8199	DPW	TRUCK-UTILITY
31840	SPECIAL PROJECT USE	FORD	F550 UTILITY	AM3988	VERNISIEý MARTIN	261DPW8199	DPW	TRUCK-UTILITY
31851	GENERAL USE	FORD	F550 UTILITY	AM3992	INCANTALUPOý RAYMOND	261DPW8199	DPW	TRUCK CNG
31901	GENERAL USE	FORD	EXPEDITION XL	AM3702	HERRMANý TIMOTHYýJ	105DPW5110	DPW	SUBURBAN 4X4
31902	GENERAL USE	FORD	EXPEDITION XL	AM4237	PRISCOý SALVATOREýPýJR	105DPW5110	DPW	SUBURBAN 4X4
31924	GENERAL USE/ SNOW USE	FORD	F250	AM3704	WARINGý JONATHAN	203DPW8113	DPW	PICKUP 4X4
31925	GENERAL USE/ SNOW USE	FORD	F250	AM3712	CORTESEý VINCENTýC	261DPW8199	DPW	PICKUP 4X4
31936	GENERAL USE	FORD	E350	AM3705	FITZPATRICKý SHAUN	105DPW5110	DPW	VAN CARGO
31938	GENERAL USE/ SNOW USE	FREIGHTLINER	M2106	AM3713	POOL-COMMACK HIGHWAY YARD	105DPW5110	DPW	DUMP 6 WHEEL
31939	GENERAL USE	FREIGHTLINER	M2106	AM3697	POOL-COMMACK HIGHWAY YARD	105DPW5110	DPW	DUMP 6 WHEEL
31940	GENERAL USE	FREIGHTLINER	M2106	AM3698	POOL-YAPHANK HIGHWAY YARD	105DPW5110	DPW	DUMP 6 WHEEL
31941	GENERAL USE/ SNOW USE	FREIGHTLINER	M2106	AM3700	POOL-WESTHAMPTON HWY YARD	105DPW5110	DPW	DUMP 6 WHEEL
31942	GENERAL USE	FREIGHTLINER	M2106	AM3699	POOL-YAPHANK HIGHWAY YARD	105DPW5110	DPW	DUMP 6 WHEEL
31943	GENERAL USE/ SNOW USE	FREIGHTLINER	M2106	AM3706		105DPW5110	DPW	DUMP 6 WHEEL
31946	GENERAL USE	FREIGHTLINER	M2106	AM3714		105DPW5110	DPW	TRUCK RACK
31983	WHEEL LOADER W/ CUMMINS 86.7C	HYUNDAI	HL757-9 LOADER	AM3715		203DPW8113	DPW	LOADER
31994	CENTRAL POOL	FORD	E350	AM3710	POOL-YAPHANK ADMIN BLDG	016DPW5130	DPW	VAN 12 PASSENGER
32020	GENERAL USE	FORD	E350	AL8832		105DPW5110	DPW	VAN 12 PASSENGER
32021	GENERAL USE	FORD	F250	AM3709	KOLASINKSIý TAYLOR	261DPW8199	DPW	PICKUP 4X4
32022	GENERAL USE	FORD	F250	AM3708	GRUDIERý DALE	203DPW8113	DPW	PICKUP 4X4
32023	GENERAL USE	FORD	F250	AM3707	BARTHAý CHARLES	261DPW8198	DPW	PICKUP 4X4
32045	GENERAL USE	FORD	F550 DUMP	AM3690	POOL-YAPHANK HIGHWAY YARD	105DPW5110	DPW	DUMP 6 WHEEL
32076	GENERAL USE	FORD	EXPEDITION XL	AM3656	STEGMEIERý EDWARDýM	105DPW5110	DPW	SUBURBAN 4X4
32105	GENERAL USE/ SNOW USE	FORD	F550 UTILITY	AM3205		001DPW1490	DPW	TRUCK-UTILITY
32106	SPECIAL PROJECT USE	FORD	F550 UTILITY	AM3209	WALSHý MATTHEW	261DPW8199	DPW	TRUCK-UTILITY
32107	SPECIAL PROJECT USE	FORD	F550 UTILITY	AM3206		001DPW1490	DPW	TRUCK-UTILITY
32108	GENERAL USE/ SNOW USE	FORD	F550 DUMP	AA9057	POOL-YAPHANK HIGHWAY YARD	105DPW5110	DPW	DUMP 6 WHEEL
32118	GENERAL USE/ SNOW USE	FORD	F550	AA9055	POOL-YAPHANK HIGHWAY YARD	105DPW5110	DPW	DUMP 6 WHEEL
32119	GENERAL USE	FORD	F550 DUMP	AA9054	POOL-WESTHAMPTON HWY YARD	105DPW5110	DPW	DUMP 6 WHEEL
32122	GENERAL USE	FORD	F550 UTILITY	AD3182		001DPW1494	DPW	TRUCK-BUCKET
32124	SPECIAL PROJECT USE	FORD	F550 UTILITY	AA9025		203DPW8113	DPW	TRUCK-SPECIALTY
32138	GENERAL USE	FORD	F550	AA2581	POOL-BAYPORT-SYLVAN AVE.	261DPW8199	DPW	DUMP 6 WHEEL
32209	SPECIAL PROJECT USE	INTERNATIONAL	4300	AA2602	POOL-BAYPORT-SYLVAN AVE.	261DPW8199	DPW	TRUCK-CRANE
32213	GENERAL USE/ SNOW USE	FORD	F250	AV6592	LAZARý JOHNýJýJR	105DPW5110	DPW	PICKUP 4X4
32214	GENERAL USE/ SNOW USE	FORD	F250	AC7607	TEMMEý KEVIN	105DPW5110	DPW	PICKUP 4X4
32215	GENERAL USE/ SNOW USE	FORD	F250	AC7608	BUDDENHAGENý DOUGLAS	105DPW5110	DPW	PICKUP 4X4
32216	GENERAL USE	FORD	F250	AC7610	COTTYý RICHARDýC	105DPW5110	DPW	PICKUP 4X4
32217	GENERAL USE/ SNOW USE	FORD	F250	AC7613	RICHTERý ROBERT	105DPW5110	DPW	PICKUP 4X4
32218	GENERAL USE/ SNOW USE	FORD	F250	AC7617	LAGREGAý MICHAEL	105DPW5110	DPW	PICKUP 4X4
32219	GENERAL USE/ SNOW USE	FORD	F250	AC7620	BYRNEýý WILLIAM	105DPW5110	DPW	PICKUP 4X4
32220	GENERAL USE/ SNOW USE	FORD	F250	AC7622	DOYENý RICHARDýA	105DPW5110	DPW	PICKUP 4X4
32221	GENERAL USE	FORD	F250	AC7626	BERKOSKIý JEFFREY	105DPW5110	DPW	PICKUP 4X4
32222	GENERAL USE	FORD	F250	AC7630	BACKERý JONýH	105DPW5110	DPW	PICKUP 4X4
32223	GENERAL USE/ SNOW USE	FORD	F250	AF2988	MUELLERý CHARLES	105DPW5110	DPW	PICKUP 4X4
32245	GENERAL USE/ SNOW USE	FORD	F550	AE9628	POOL-WESTHAMPTON HWY YARD	105DPW5110	DPW	DUMP 6 WHEEL
32263	GENERAL USE/ SNOW USE	FREIGHTLINER	114SD	AV3646		105DPW5110	DPW	TRUCK-HOOK
32264	GENERAL USE/ SNOW USE	FREIGHTLINER	114SD	AV3645		105DPW5110	DPW	TRUCK-HOOK
32272	GENERAL USE	FREIGHTLINER	M2106	AJ6819		105DPW5110	DPW	TRUCK RACK
32273	SPECIAL PROJECT USE	INTERNATIONAL	4300	AT1135		203DPW8113	DPW	TRUCK-CRANE
32323	GENERAL USE/ SNOW USE	MACK	GU713	AT5480		203DPW8113	DPW	DUMP 10 WHEEL
32351	GENERAL USE/ SNOW USE	FORD	F250	AT6697	RENTKOWICZý JAMES III	105DPW5110	DPW	PICKUP 4X4
32352	GENERAL USE/ SNOW USE	FORD	F250	AT6071	STEWARTý EDWARD	261DPW8199	DPW	PICKUP 4X4
32353	GENERAL USE/ SNOW USE	FORD	F250	AU3225	GRAMMENOSý KONSTANTINOS	261DPW8199	DPW	PICKUP 4X4
32354	GENERAL USE	FORD	F250	AT1965	FERRIýý LOUIS	261DPW8199	DPW	PICKUP 4X4
32355	GENERAL USE	FORD	F250	AT1961	POOL-YAPHANK ADMIN BLDG	261DPW8199	DPW	PICKUP 4X4
32356	GENERAL USE	FORD	F250	AT1964	GALATIýý RUSSELL	261DPW8199	DPW	PICKUP 4X4
32357	GENERAL USE	FORD	F250	AT6072	TURNERý GERARD	261DPW8199	DPW	PICKUP 4X4
32358	GENERAL USE	FORD	F250	AU3224	LAMONTý ALLENýýýýJR	261DPW8199	DPW	PICKUP 4X4

32359	GENERAL USE	FORD	F250	AV2278	BINFORDý EDWARD	261DPW8199	DPW	PICKUP 4X4
32362	SPECIAL PROJECT USE	RAVO	S40 STH TIER 3	AT5486		105DPW5110	DPW	SWEEPER
32376	GENERAL USE/ SNOW USE	PETERBILT	348	AT6691	POOL-WESTHAMPTON HWY YARD	105DPW5110	DPW	DUMP 6 WHEEL
32462	GENERAL USE/ SNOW USE	FREIGHTLINER	114SD	AV3788		105DPW5110	DPW	TRUCK-HOOK
32485	GENERAL USE/ SNOW USE	FORD	F250	AV4673	LOPEZý DANIELýF	001DPW1495	DPW	PICKUP 4X4 -CNG
32486	GENERAL USE/ SNOW USE	FORD	F250	AV4672	IMPELLIZZERIý STEVEN	001DPW1495	DPW	PICKUP 4X4 -CNG
32487	GENERAL USE/ SNOW USE	FORD	F250	AV4674	MASTERSONý MICHAEL	001DPW1495	DPW	PICKUP 4X4 -CNG
32488	GENERAL USE/ SNOW USE	FORD	F250	AV4728	POOL-YAPHANK VECTOR BLDG	001DPW1495	DPW	PICKUP 4X4 -CNG
32489	GENERAL USE/ SNOW USE	FORD	F250	AV4727	POOL-YAPHANK VECTOR BLDG	001DPW1495	DPW	PICKUP 4X4 -CNG
32508	GENERAL USE/ SNOW USE	FORD	F250	AV5526	BLOSSý CHARLESýF	001DPW1494	DPW	PICKUP 4X4 -CNG
32509	GENERAL USE/ SNOW USE	FORD	F250	AV5092	BECKý ROBERTýW	001DPW1611	DPW	PICKUP 4X4 -CNG
32510	GENERAL USE/ SNOW USE	FORD	F250	AV6777	MILLERý RICHARD	001DPW1611	DPW	PICKUP 4X4 -CNG
32511	GENERAL USE/ SNOW USE	FORD	F250	AV5528		001DPW1494	DPW	PICKUP 4X4 -CNG
32512	GENERAL USE/ SNOW USE	FORD	F250	AV5530		001DPW1494	DPW	PICKUP 4X4 -CNG
32513	GENERAL USE/ SNOW USE	FORD	F250	AV5331	DARWELLý BRIANýJ	001DPW1494	DPW	PICKUP 4X4 -CNG
32514	GENERAL USE	FORD	F250	AV5093	BARNESý EDWARD	001DPW1494	DPW	PICKUP 4X4 -CNG
32515	GENERAL USE	FORD	F250	AV6623	LOUIS LEON	001DPW1494	DPW	PICKUP 4X4 -CNG
32516	GENERAL USE	FORD	F250	AV6604	POOL-HAUPPAUGE-TRADE SHOP	001DPW1494	DPW	PICKUP 4X4 -CNG
32517	GENERAL USE	FORD	F250	AV6693	DRIVERý JOHN	001DPW1494	DPW	PICKUP 4X4 -CNG
32518	GENERAL USE	FORD	F250	AV5096	POOL-YAPHANK ADMIN BLDG	001DPW1494	DPW	PICKUP 4X4 -CNG
32519	GENERAL USE	FORD	F250	AV5100	M. CUOMO/POOL	001DPW1494	DPW	PICKUP 4X4 -CNG
32528	GENERAL USE	FORD	F250	AV6784	SPRINGMANý GLENN	001DPW1495	DPW	PICKUP 4X4 -CNG
32529	GENERAL USE	FORD	F250	AV9598		001DPW1495	DPW	PICKUP 4X4 -CNG
32530	GENERAL USE	FORD	F250	AV6781	POOL-YAPHANK VECTOR BLDG	001DPW1495	DPW	PICKUP 4X4 -CNG
32531	GENERAL USE	FORD	F250	AV6808	POOL-YAPHANK VECTOR BLDG	001DPW1495	DPW	PICKUP 4X4 -CNG
32532	GENERAL USE	FORD	F250	AV6797	POOL-YAPHANK VECTOR BLDG	001DPW1495	DPW	PICKUP 4X4 -CNG
32533	GENERAL USE	FORD	F250	AV9805		001DPW1495	DPW	PICKUP 4X4 -CNG
32534	GENERAL USE	FORD	F250	AV9037	POOL-YAPHANK VECTOR BLDG	001DPW1495	DPW	PICKUP 4X4 -CNG
32535	GENERAL USE/SNOW USE	FORD	F250	AV6805	SIMOVICHý CHRISTIANýP	001DPW1490	DPW	PICKUP 4X4 -CNG
32537	GENERAL USE/ SNOW USE	FORD	F250	AV9040	BUSTAMANTEý JAMESýP	001DPW1490	DPW	PICKUP 4X4 -CNG
32538	GENERAL USE/ SNOW USE	FORD	F250	AV9042	CARRERAý MARIOý M	001DPW1490	DPW	PICKUP 4X4 -CNG
32539	GENERAL USE/ SNOW USE	FORD	F250	AW1309	HUMINý STANLEYýJ	001DPW1490	DPW	PICKUP 4X4 -CNG
32540	GENERAL USE/SNOW USE	FORD	F250	AW2131	HIPPERLINGý JUSTIN	001DPW1490	DPW	PICKUP 4X4 -CNG
32545	GENERAL USE	FORD	F250	AV9057	NESTOR TAN	001DPW1490	DPW	PICKUP 4X4 -CNG
32546	GENERAL USE	FORD	F250	AV9053	LAMBERTIý MICHAEL	001DPW1490	DPW	PICKUP 4X4 -CNG
32547	GENERAL USE	FORD	F250	AV9051	CARIOTO; STEVEN	001DPW1490	DPW	PICKUP 4X4 -CNG
32548	GENERAL USE	FORD	F250	AW1308	PABSTý WALTERý JýJR	001DPW1490	DPW	PICKUP 4X4 -CNG
32549	GENERAL USE	FORD	F250	AW1742	ELIZABETH TORRES	001DPW1490	DPW	PICKUP 4X4 -CNG
32558	SPECIAL PROJECT USE	MACK	GU813	AV9857		261DPW8199	DPW	TRUCK -VACCON
583								

Total Pieces

Count(Equipment ID) 583

Suffolk County Dept. of Public Works

Emergency Phone Contacts

Liaisons

Director of Bldgs. - Ops. & Maintenance

Craig Rhodes	**work**	**631-852-4095**
	Mobile	**631-445-2373**
	Home	**631-563-8545**

Special Projects Manager

Ed Barnes	**Work**	**631-852-4094**
	Mobile	**631-561-3373**
	Home	**631-561-3373**

Highway Maintenance Supervisor

Cliff Mitchel	**Work**	**631-852-4075**
	Mobile	**631-872-4247**

Chief Engineer- Sanitation

John Donovan	**Work**	**631-852-4204**
	Mobile	**631-827-2659**

Transportation

Gary Lenberger	**Work**	**631-852-4880**
	Mobile	**631-697-0170**

Suffolk County
Department of Parks, Recreation and Conservation
Equipment List

Quantity	Item
2	Back Hoes
1	Excavator (without Trailer)
1	Dump Trucks (10 wheel)
5	Landscape Dump Trucks (4wd)
5	Landscape Dump Trucks (4wd with plows)
6	Pick-up Trucks (4wd with plows)
7	"CNG" Pick-up Trucks (4wd with plows)
8	"CNG" Park Ranger Pick-up Trucks (4wd with Light Bars)

Suffolk County
Department of Parks, Recreation and Conservation
Potential TDSR Site Locations

West Sayville Country Club – 200 Main Street, West Sayville, NY 11796

Indian Island Country Club – 661 Riverside Drive, Riverhead, NY 11901

Timber Point Country Club – 150 River Road, Great River, NY 11739

Cathedral Pines County Park – 116 Yaphank Middle Island Road, Middle Island, NY 11953

Montauk County Park – Montauk Highway, Montauk, NY 11954

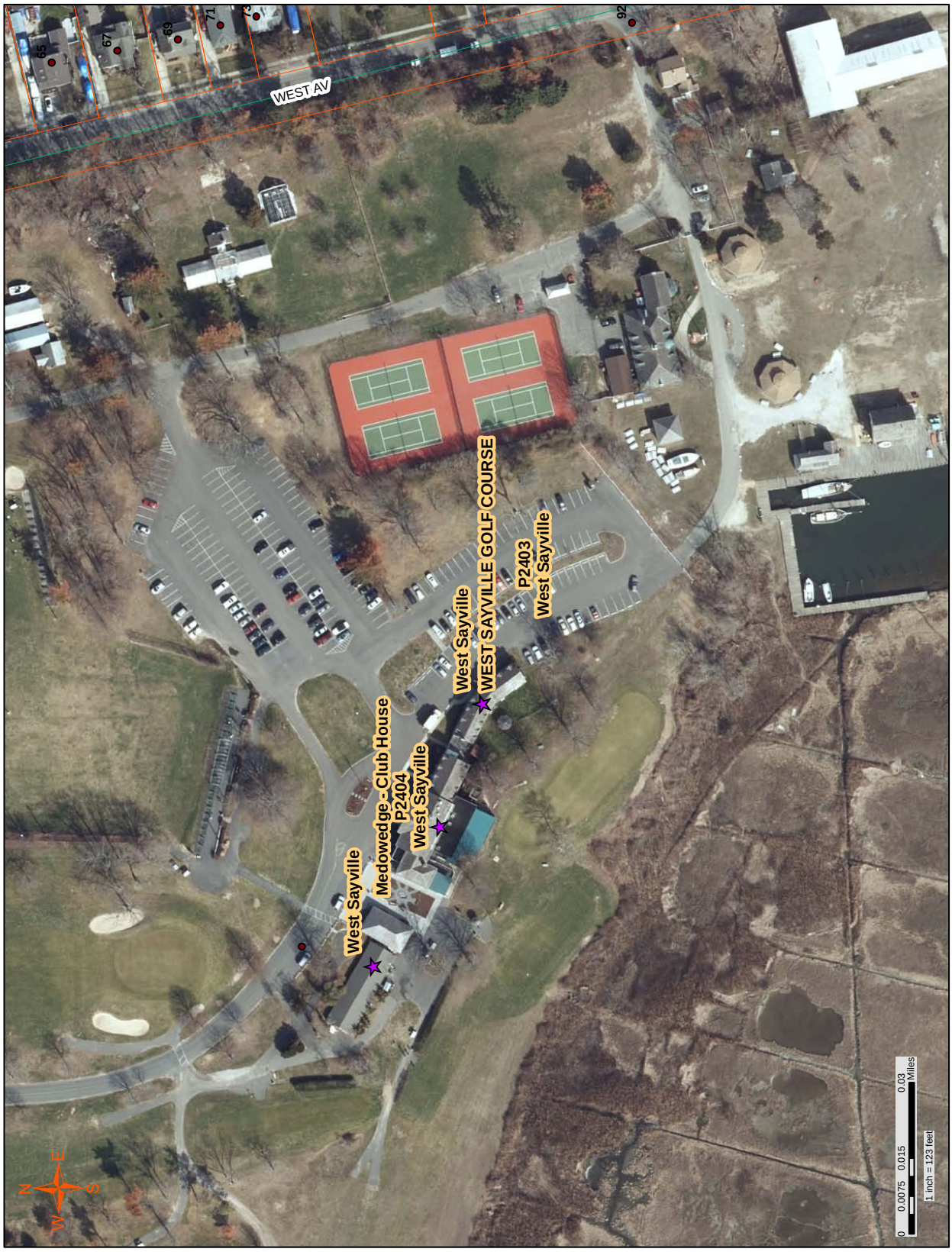
WEST AV
65
67
69
71
73
92
West Sayville
Medowedge - Club House
P2404
West Sayville
West Sayville
WEST SAYVILLE GOLF COURSE
P2403
West Sayville
N
E
S
W
0 0.0075 0.015 0.03
Miles
1 inch = 123 feet

Site 228 - Indian Island County Park/Log Cabin?
Riverhead
Site 227 - 661 Riverside Drive, off Route 105 North, Pro Shop Bldg.
Riverhead
661
RIVERSIDE DR
CR 105
N
E
S
W
0 0.0125 0.025 0.05 Miles
1 inch = 208 feet

N
W
E
S
TIMBER POINT COUNTY GOLF COURSE
P2332
TIMBER POINT MAINT. FACILITY
P2343
Heckscher State Park
RUSSETT LN
RIVER RD
110
12
0
0.0125
0.025
0.05
Miles
1 inch = 208 feet

Prosser Pines County Park
90
CATHEDRAL PINES PARK
P2038
LONGWOOD RD
Cathedral Pines County Park
N
W
E
S
0
0.0175
0.035
0.07
Miles
1 inch = 287 feet

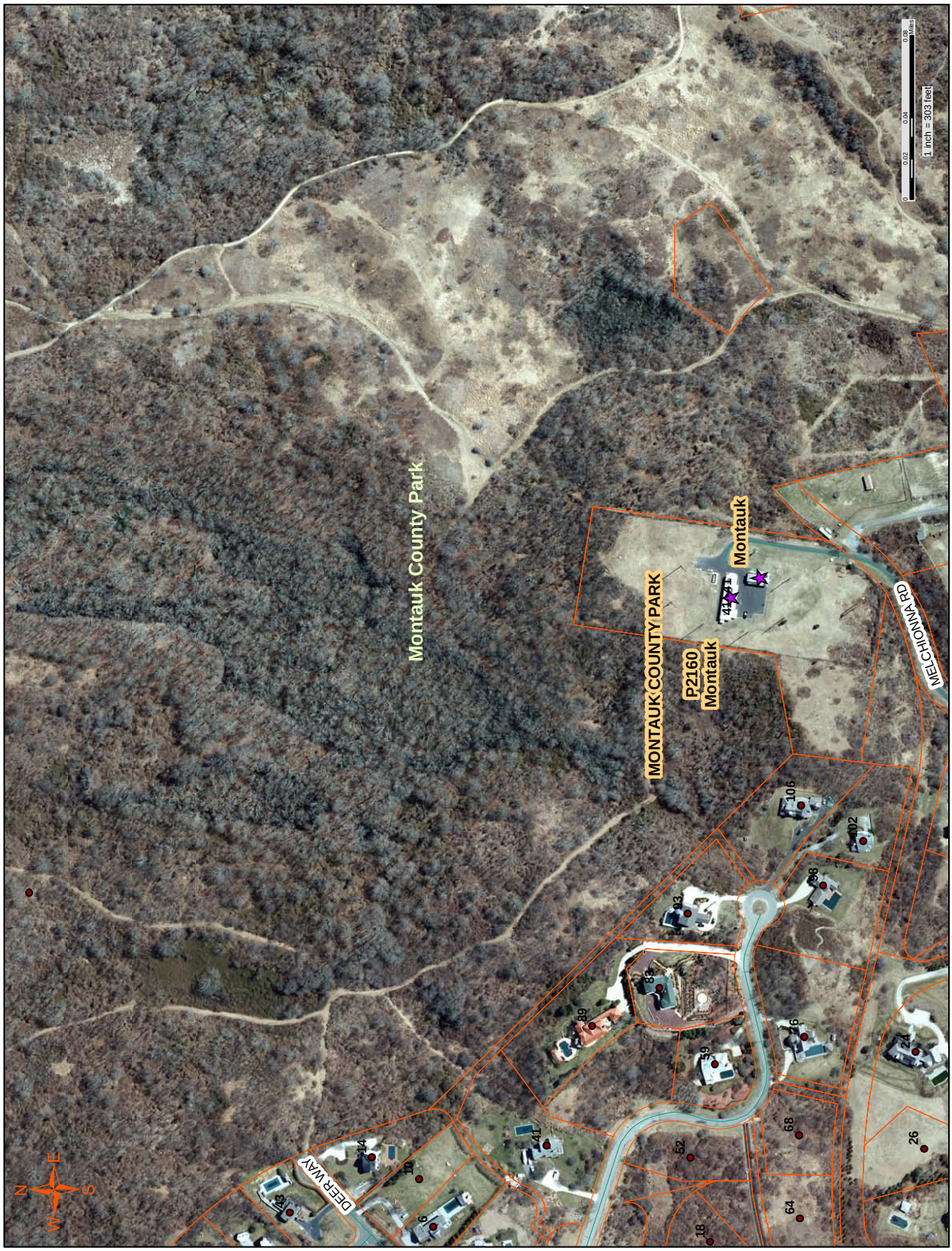
Montauk County Park
MONTAUK COUNTY PARK
P2160
Montauk
Montauk
MELCHIONNA RD
DEER WAY
N
W
E
S
1 inch = 303 feet
0
0.02
0.04
0.08
Miles
106
102
98
93
83
89
59
76
24
44
52
68
26
64
18
9
10
14
43
41
71